1956

Antenna

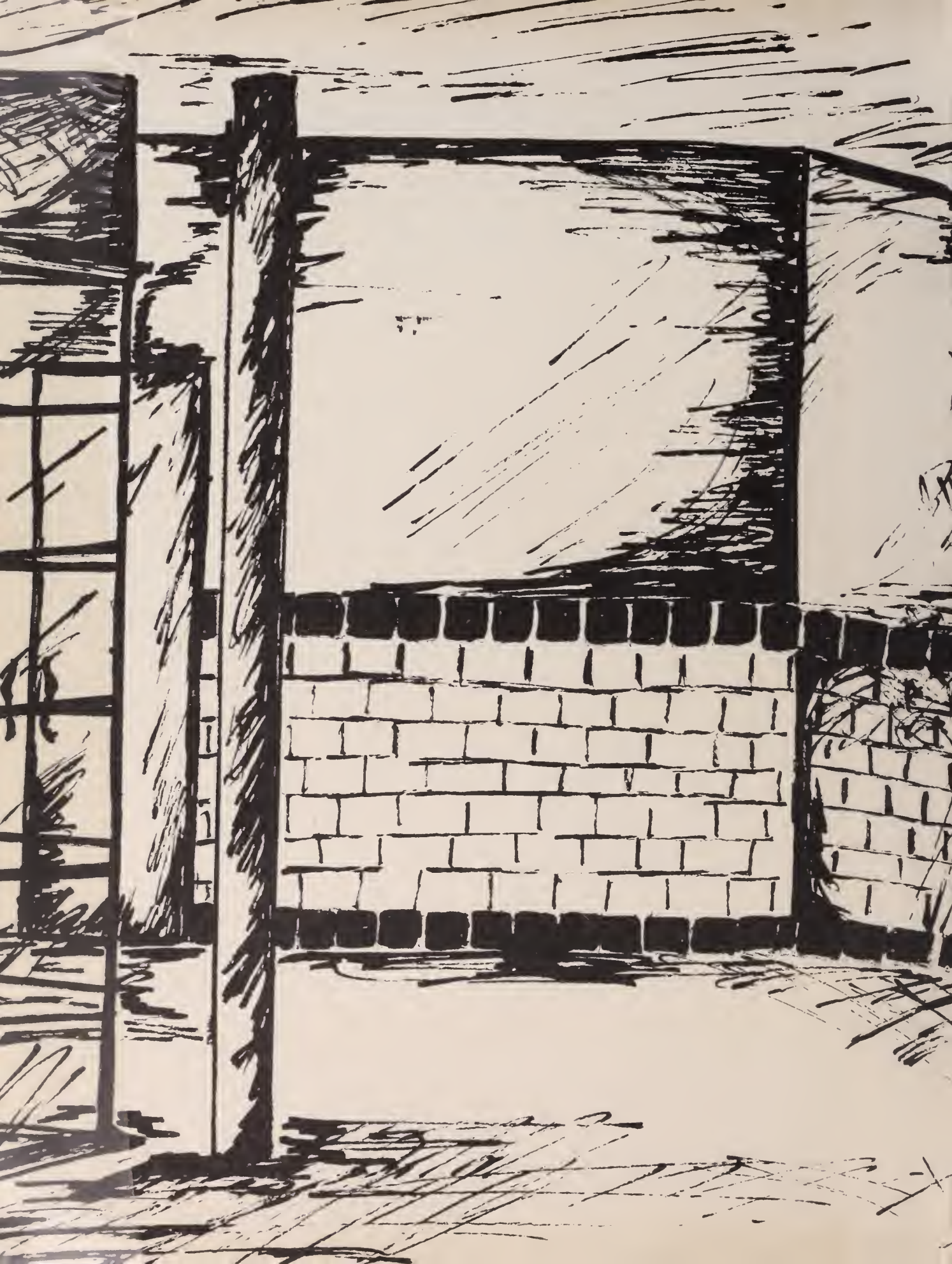

Jack Conley
Best of everything
Remember the library!
Eleanor

Digitized by the Internet Archive
in 2016 with funding from
LYRASIS and LYRASIS Members

https://archive.org/details/antenna1956anna

The 1956 Antenna

Volume II

Published annually by the students of Annandale High School, Annandale, Virginia
Editor-In-Chief: Anne Robinson
Assistant Editors: Wendy Shea
Business Manager: Helen Lynch
Nancy Hottle

Foreword

In this, the second volume of the Antenna, we present to you a portrait of Annandale High; the school year 1955-56 is captured in these pages.

Join us as we move through the halls of Annandale . . . halls of opportunity and of progress. They provide for students a highway to knowledge and a gateway to the future.

For those who graduate this year, these will become the halls of yesterday; for those who remain here to fulfill their dreams of graduation, these will become the halls of tomorrow. But for both, the potentials found here are as limitless as the goals students seek to attain.

Table of Contents

Dedication . . . . . Page 4

Administration . . . Page 5

Classes . . . . . Page 15

Activities . . . . . Page 73

Athletics . . . . . Page 95

Features . . . . . Page 111

Advertising . . . . . Page 121

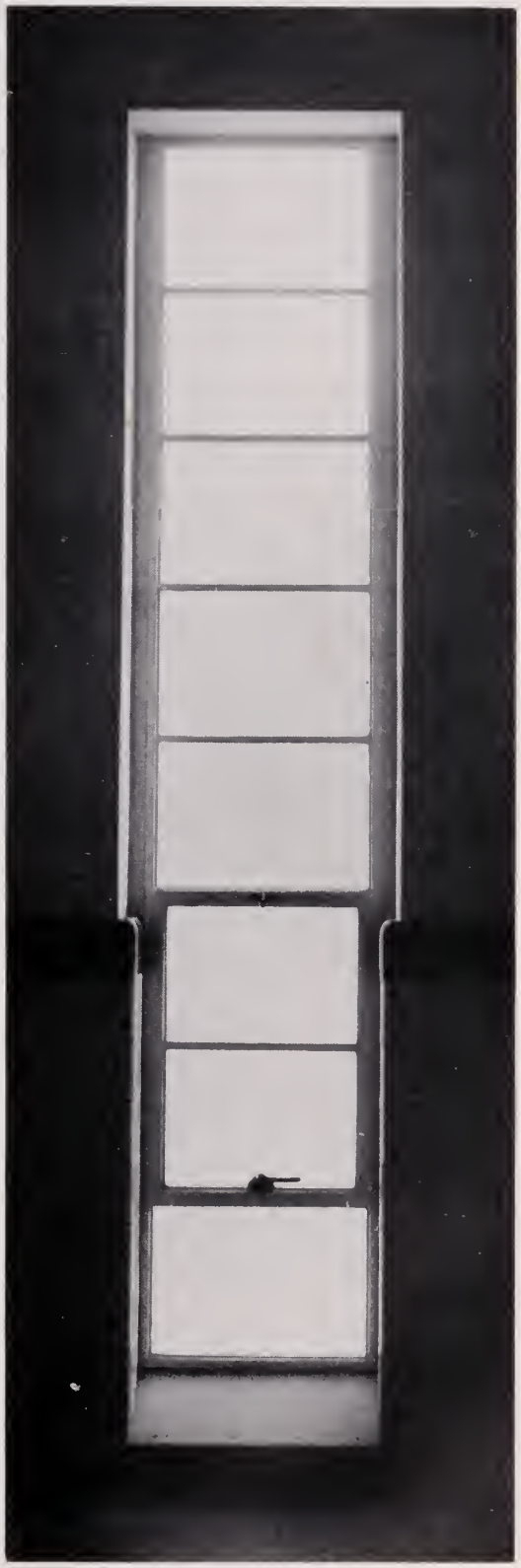

Dedication

For your spirit and enthusiasm, your whole-hearted co-operation and your untiring efforts in our behalf, it is with pride and admiration that we dedicate to you Beatrice Frutchey this second volume of the Antenna.

You have been a source of inspiration to our staff; and a person without whom our endeavors would have been impossible. For your invaluable assistance, may we express our sincere appreciation.

As head of the Commercial department, Mrs. Frutchey prepares papers.

Judy Yunker hands in a typing paper.

Administration

W. T. WOODSON
Superintendent of Schools
Fairfax County, Virginia

Fairfax County School Board

Clockwise around table: Turner Hudgins, board member; Theodore Heroit, board member; Hillis Lory, board member; W. T. Woodson, Superintendent of Schools; Stella Chapman, Secretary to Board; Merton Parsons, board member; Samuel S. Solomon, board member. *Absent from picture:* Robert Davis, Clyde Gleaso.

Administration

MR. RALPH BUCKLEY
Principal

MR. ROBERT PHIPPS
Assistant Principal

MRS. SARAH LORY
Guidance Counselor

MISS BERTHA NOBLE
Visiting Teacher

MR. JOHN GRINNELL
Athletic Director

MRS. ELIZABETH AMES
B.A.
English

MRS. LILLIAN ARMSTRONG
B.S.
English

MRS. ANNABELLE ASHENHURST
B.S.
Librarian

MR. WILLIAM BAKER
A.B., B.S., M.A.
Mathematics

MRS. LORETTA BENNETT
B.S.
Home Economics

What you don't get away with in the library.
The Annabelle Ashenhurst.

The Faculty

MRS. BARBARA BIELECKI
English
Journalism

MR. ROBERT BOGEN
B.A., M.A.
Chemistry
Science

MR. WALLACE BOLDING
B.A.
Social Studies
English

MISS KATHERINE BUCK
B.S.
Physical Education

MR. WALLACE BUGIN
A.B., M.A.
Science

8:30 A.M. Coffee-break in the cafeteria.

To Mrs A's
Special pet -
Hope you're with
us next year.
Marian Flinchum

MRS. ELINOR BURCHARD
B.S.
Commercial

MRS. MARIAN FLINCHUM
B.A., M.S.
Assistant Librarian

MISS VIRGINIA COLVIS
A.B.
English
Social Studies

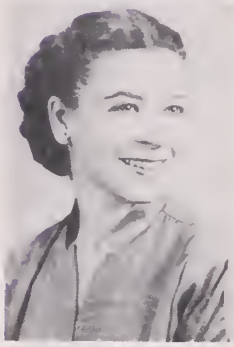

MISS CARYL FREEMAN
B.A., M.A.
Commercial

MR. ROBERT COLBERT
B.A.
Social Studies
History

MR. ROY FISHER
B.A.
English

MR. JOHN CROSS
B.A., M.A.
English

MISS JOYCE GILCHREST
A.B.
Science

Mr. Belding discusses a problem with Mr. Phipps.

MRS. MURIEL CUTTER
B.A.
English

MRS. MARGARET DYESS
A.B.
Mathematics

The Faculty

MRS. VIVIAN FLINCHUM
B.A., M.S.
Commercial

MR. JOHN FONES
B.S.
Physical Education

MRS. BEATRICE FRUTCHEY
A.B., M.A.
Commercial

MR. JOHN GRINNELL
B.S., M.A.
Driver Education

MRS. LOUISE HAACK
B.A.
Mathematics

MRS. HILDA HALL
B.A.
Physical Education

MR. THOMAS HARRIS
B.S., M.A.
Mathematics

MR. VIRGIL HARRIS
B.A., M.A.
Industrial Arts

MRS. NANCY HILLYER
B.S.
Home Economics

MRS. MARY JOHNSON
B.S.
English
Social Studies

MR. HARRY KELLER
A.B.
Physical Education
Science

MR. RALPH KENNARD
B.A.
English
Social Studies

MRS. ELANOR MASON
B.S.
Music

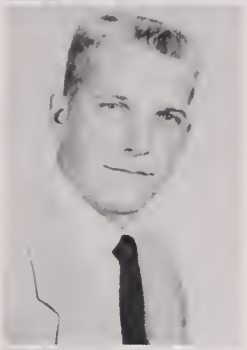

MR. CHARLES KENT
B.S.
Physical Education

MRS. MARY MAHER
M. FA.
English, Public Speaking
Dramatics

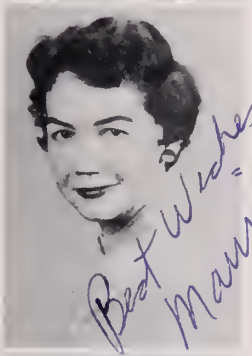

Best Wishes,
Maurine W. Latta

MISS MAURINE LATTA
B.A.
English
Social Studies

MRS. ROSE LITTLE
B.A.
Latin

MR. CHARLETON LEWIS
A.B., M.A.
English
Social Studies

MRS. WINIFRED LIKAR
A.B., B.S.
English

The office is busier after school than from 9 to 3.

MISS HILDA LEWIS
B.S.
Physical Education

MR. RALPH LEWIS
B.A.
Industrial Arts

The Faculty

MRS. RUTH MEADE
A.B.
English
Social Studies

MRS. FRANCES MILTON
B.A.
English, French

MR. KENNETH MULLEN
B.S.
Mathematics
Science

MR. MITCHELL OSADCHUK
B.A., M.M.
Instrumental Music

MR. HARRY PACKARD
A.B.
Mathematics
Physics

MR. WILLIAM PARRISH
B.S., M. Ed.
English
Social Studies

MRS. JEAN PAYNE
A.B.
Spanish, History

MISS ROBERTA PETERS
B.S.
Physical Education

MRS. ELIZABETH POSEY
B.S.
Mathematics

MRS. ETHEL POTTS
B.S., M.S.
Mathematics

MISS RUTH ROYSTON
A.B.
Social Studies

MR. LAWRENCE SAWYER
B.A., M.A.
Social Studies

MR. FRED WYGAL
B.S., M.Ed.
Choral Music

MR. RALPH SHRIVER
A.B.
Industrial Arts

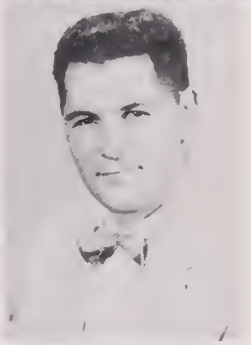

MR. LAWRENCE WINKLER
B.S., M.A.
Physical Education

MR. ROBERT SIMMONS
B.A.
Social Studies
English, History

MRS. JANE WHITE
A.B.
English
Social Studies

MR. HARRY SMITH
A.B.
Physical Education

MR. PETER VISNICK
B.S.
Science
Biology

Best of luck
Peter Visnick

Mrs. Milton and Mrs. Posey check papers in faculty lounge.

MRS. WILMA SMITH
B.S.
Mathematics

MR. BARTON STEWART
M.A.
Art

These individuals performed essential services at Annandale High School

The custodians, headed by Mr. Dodson.

The secretaries: Mrs. Winifred Davis, Miss Audrey Evers, Mrs. Marietta Piland.

The cafeteria staff, headed by Mrs. Dorothy Stevens.

Senior Class

Stage Struck Seniors practice laughing in Dramatics class.

Senior Class

First Row:

NANCY LEE ALLEN, Alexandria, *Academic*. Glee Club 1, 2; Pep; Music Club 3.

ADELE ANDERSON, Annandale, *Academic*. F.H.A. 1, 2, (Sec.) 3.

ANNE MARCELLA ANGEL, Annandale, *Academic*. Junior Play 3; Majorette 3, 4; F.H.A. (Treas.) 3, (V.P.) 4.

Second Row:

PATRICIA LEIGH BAIRD, Annandale, *Academic*. S.C.A. (V.P.) 2; Hockey (Capt.); Soccer (Var.) 2, 3; M. B. Honor Society 3; Drama Club 4.

EDWARD JOHN BARANOWSKI, JR., Alexandria, *Academic*. Football (J.V.); Basketball (J.V.) 1, 2, 3; Track 1, 2; Tennis 2, 3; Newspaper Staff; Gold 1, 2, 3; Moniter; Bible Club 2, 3, 4.

EDWARD LAWRENCE BARKSON, Springfield, *Academic*. Football (J.V.); Dance; Science; Chess Club (Sec. Treas.) 2; Stage Crew; Yearbook Staff 3.

Third Row:

SANDRA DARLEEN BENNETT, Annandale, *Academic*. Latin; French (Pres.) 3; Drama Club 4.

WALTER DENNIS BENNETT, Annandale, *Academic*. French 3; Key Club 3, 4; Cabinet 4.

NANCY ELIZABETH BOLTON, Springfield, *Academic*. Basketball (J.V.) 1; Glee Club; Sodality 2, 3; Junior Play 3; French Club 4.

KENNETH LEE BONNER, Annandale, *Academic*. Junior Honor Society 1; Basketball (J.V.) 2; Key Club 3, 4.

The best of luck to a friend in Geometry
Ed Baranowski

Senior Class

First Row:

PHYLLIS ARDELL BOYER, Burke, *Commercial.*

VIRGINIA ELIZABETH BRIGGS, Annandale, *Academic.* Junior Honor Society 1; Basketball (JV) 2; French Club 3, 4.

JAMES MANDLEY BROWN, Alexandria, *Academic.* Patrols 1, 2, 3; Stage Crew 3, (Pres.) 4; Moniter 4.

PATRICIA ANN BURTON, Fairfax, *Commercial,* F.H.A.; H. R. Representative 2, 3; Mixed Choir 2.

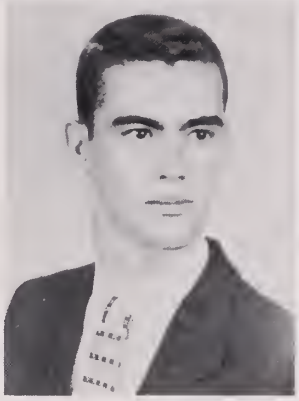

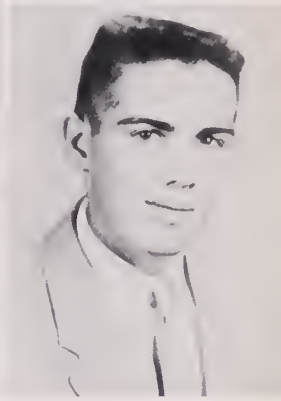

Second Row:

KARL THOMPSON BUTZNER, Annandale, *Academic.* Science 1; D.E. Club 2, (State Rep.) 3; Automotive Club (Pres.) 3, 4.

NANCY LOVE CARTER, Alexandria, *Commercial.* Junior Honor Society 1; Mixed Choir 2, 3; Music Club 3; F.B.L.A. (V. P.) 4.

CHARLES EMERICH CHETTLE, Springfield, *Vocational.* Mixed Choir; Basketball (J.V.) 1; F.F.A. 2, 3; Footboll (J.V.) 1, 2; (Var.) 3, 4; Angling Club; Baseball 4.

Third Row:

PAUL ANTON CICO, Alexandria, *Academic.* Judo Club; Basketball 2; Lettermans Club 3; Football (Var.) 2, 3, 4.

DAVID ALBERT CLEVENGER, Springfield, *Elective.* Track 2, 3, 4; Football (Var.) 3, (Capt.) 4; Key Club 3 (V. P.) 4; Cabinet 4.

SANDRA SUE COKER, Alexandria, *Academic.* Latin Club 2; Newspaper Staff; Art Club 3.

Fourth Row:

GARRETT VANCE COLEMAN, Alexandria, *Academic.* Football (J.V.) 1; Swimming 2; Basketball; Football; Track (Var.) 3, 4; Key Club 3, 4.

ANNIE FEAGANS COOK, Springfield, *Elective.* Monitor 1, 2; Bible Club 2, 3, 4; Patrols; H. R. Representative 4.

SUSAN ELIZABETH COOPER, Springfield, *Academic.* Chess; Music Club 3; Mixed Choir 3, 4.

DALE COSTON, Annandale, *Academic.* Spanish Club 3.

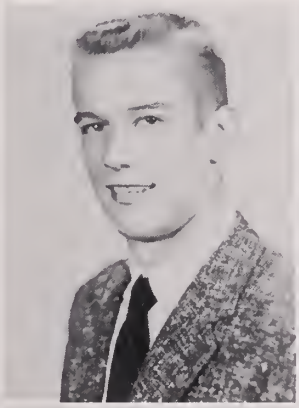

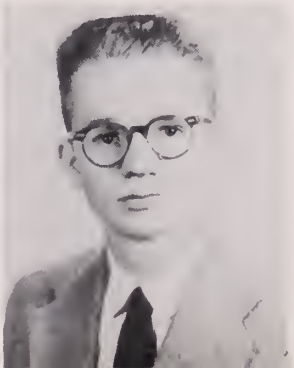

Senior Class

First Row:

JOAN MARIE CRIST, Alexandria, *Academic.* Junior Honor Society; Basketball (J.V.); H. R. Rep. 1; Newspaper Staff 1, 2, 3, 4; Forensics (1st place District Contest); Drama Club; Play 3; Junior Play; Majorettes 3, 4; Cheerleader (J.V.) 4.

THOMAS CULBERTSON, Springfield, *Academic.* Basketball (J.V.) 3; (Var.) 4.

ANN PAMELA CUNNINGHAM, Annandale, *Academic.* 4-H; F.H.A.; Drama; Latin 1; H. R. Rep. 1, 2; S. C. State Mental Contest 2; S.C.A. (Senator) 3, 4.

PAUL SCHUYLER DAVIDSON, Alexandria, *Vocational.* Patrols 1, 2, 3; Arts and Crafts; School Service Club 3, 4.

Second Row:

PATRICIA LOUISE DAVIS, Springfield, *Academic.* Hockey (J.V.); Art Club 4.

LOUIS THOMAS DeLaFLEUR, Falls Church, *Academic.* Football (Var.); Junior Play; Junior Class Pres. 3; Key Club (Pres.) 3, 4.

DOROTHY MAE DiGIVLIAN, Springfield, *Academic.* Bible Club; F.H.A. 2.

Third Row:

PAUL JEROME DOLKOS, Annandale, *Academic.* Newspaper Photographer 2; Yearbook Photographer 3, 4; Art Club; Newspaper Staff 4.

PHYLLIS SUE DOTSON, Alexandria, *Vocational.* 4-H 1; Glee Club 1, 2; H. R. Rep. 3; F.H.A. Club 1, 2, 4; H. R. V. P. 4.

AMY PATRICIA DUVALL, Alexandria, *Commercial.* F.H.A. 2, 3; Yearbook Staff 3; Bible Club 3.

Fourth Row:

CHARLES THOMAS DUVALL, Alexandria, *Academic.* French Club 2; Baseball (Var.) 3, 4.

SANDRA ARLENE DYE, Annandale, *Academic.* F.H.A. Club; Hockey (J.V.) 1; Softball (J. V.) 2.

RICHARD HENRY EDWARDS, JR., Alexandria.

HELEN VIRGINIA FEWELL, Springfield, *Commercial.* Patrols 1, 2.

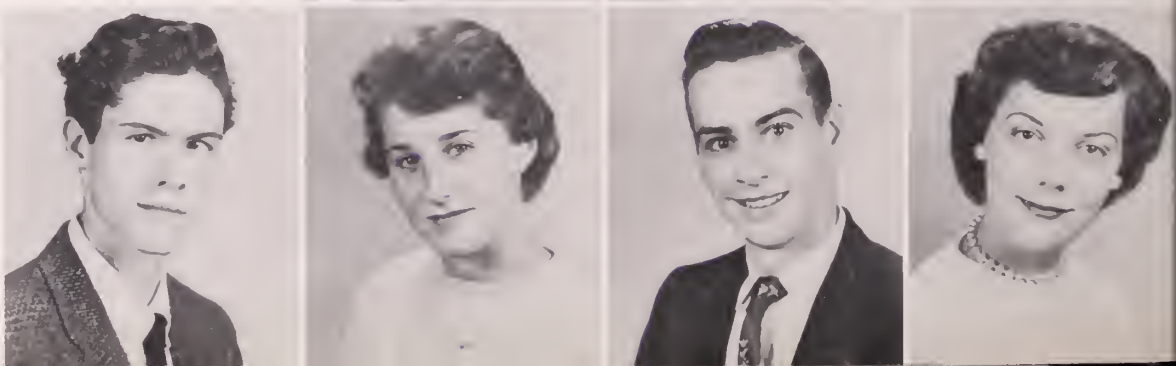

English class recalls memories of spelling words and research papers.

Senior Class

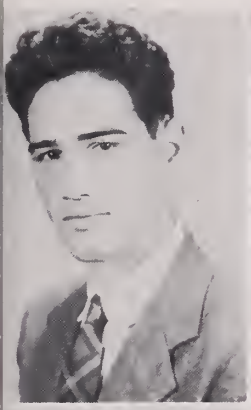

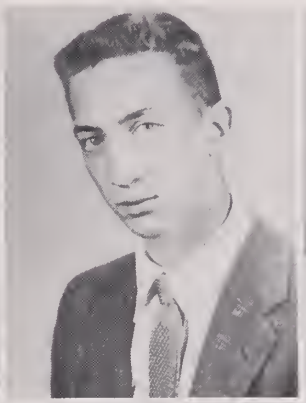

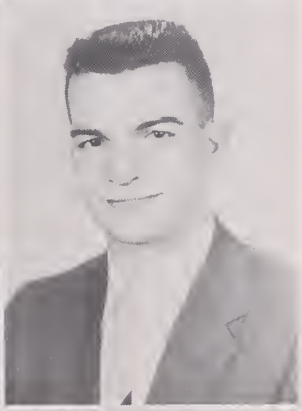

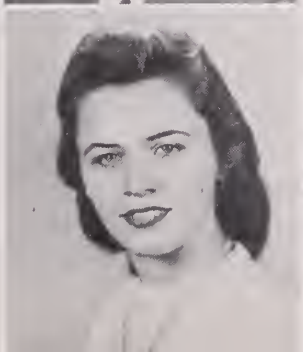

First Row:

BRUCE FOREMAN, Falls Church, *Academic*. H. R. Rep. 1; Chess Club (Pres.) 2, 3; Patrols; Junior Play 3; Latin Club (Pres.); Senior Play 4.

GREGOR BRYAN FOUSSE, *Academic*. Basketball (J.V.); Baseball (J.V.); Track 1; Concert Band 1, 2, 3; Junior Play 3; Senior Play; Automotive Club 4.

BARBARA JEAN FOUTZ, Franconia, *Commercial*. Bible 1; Drama; Music Club 2.

Second Row:

VIRGINIA LEE FOWLER, Burke, *Academic*. Concert Band 1, 2, 3, (Pres.) 4; Newspaper Staff (Features Editor) 3; Rifle Club (Sec.) 3, 4; F.T.A. (Pres.) 4.

JAMES FRAZIER GAINES, Alexandria, *Academic*. Basketball (J.V.) 2, (Var.) 3, 4; Football (Var.); Key Club; Varsity Club Baseball (Var.) 3, 4; H. R. Rep. 4.

GEORGE CONSTANTINE GALANIS, Annandale, *Vocational*. Patrols; Fire Fighters Club 1, 2, 3, 4.

Third Row:

JOAN LESLIE GALVIN, Falls Church, *Academic*. Y-Teens; Spanish Club, G.A.A. 2; F.T.A.; H. R. Rep.

GARNETT SELMA GEDROSE, Springfield, *Academic*. Latin Club; F.H.A. 1, 2.

VIRGINIA ANN GLASS, Falls Church, *Elective*. Volleyball 1; Softball (J.V.); Basketball (J.V.) 2.

HELENA EXZILDA GONYEA, Annandale. Monitor 3.

Physics students work on a new experiment.

Senior Class

First Row:

JOHN LESTER GOODE, Fairfax, *Vocational*. Football (J.V.) 1, 2, (Var.) 3; Automotive Club (V. P.) 4.

JAMES FERDINAND GROVER, Alexandria, *Academic*. Fireman's Club (Sec.-Treas.); Football (J.V.) 2.

JAMES LEE GUATNEY, Alexandria, *Elective*. Baseball (J.V.); Track; Band 2; Football (Var.); Varsity Club 3, 4.

Second Row:

JOANNA LOUISE HAILEY, Falls Church, *Elective*. Monitor 2; Junior Class Treas.; Mixed Choir; Music Club (V. P.); Press Club (Treas.) 3.

GAIL LEE HAMILTON, Alexandria, *Elective*. Band Boosters Club 1; Hockey (Var.) 3.

MARJORIE MAY HARPER, Alexandria, *Commercial*. Bible 2; F.H.A. Club 3.

Third Row:

DOROTHY VIRGINIA HARRISON, Springfield, *Commercial*. Girls Chorus; Tumbling Club 2; Tri-Hi-Y 3.

MARY BETH HAYDEN, Annandale, *Academic*. Junior Honor Society 1; F.H.A. 1; Drama Club (Treas.); Play 3; S.C.A. 3, 4; Senior Play 4.

JACQUELINE ANNE HEATH, Springfield, *Academic*. Junior Glee Club (Senator); Debate Club; Basketball (Var.) 1; Automotive 3; Folk Dancing Club 4.

WANDA JOY HENDRY, Springfield, *Commercial*. Pep 1; Skating Club 1, 2; Junior Honor Society 2; Patrols; S.C.A. (V. P.) 3; Yearbook Club; H. R. Rep. 4.

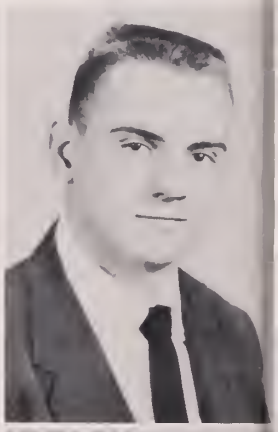

Senior Class

First Row:

JAMES ROLAND HINDS, Alexandria, *Academic.* Debate Team (Second Place District Contest) 3, 4; Junior Play; Drama Club Play 3; Debate Club 4.

PATRICIA ANNA HINSON, Springfield, *Commercial.* Bible Club 2; F.H.A. 2, 3; Music Club 3.

JEANNETTE HIPPLER, Annandale, *Commercial.* Junior Honor Society; S.C.A. (Senator) 1; Newspaper Staff; Patrols; Basketball (J.V.) 3; Cheerleader (J.V.); Yearbook Staff 4.

PATRICIA HOFFMAN, Falls Church, *Academic.* Volleyball 1; Language; Red Cross Club; G.A.A. 1, 2, 3.

Second Row:

BRUCE WILLIAM JAMES, Annandale, *Vocational.* School Service Club 4.

MARY MARGARET JEFFREY, Springfield, *Elective.* Music Club 3; Monitor 3, 4; Mixed Choir 2, 4; Patrols 4.

ANN KRISTINE JOHNSON, Springfield, *Academic.* F.H.A.; Drama Club 1.

Third Row:

JOYCE ANN KEARNS, Springfield, *Commercial.*

FREDERICK MARSHALL KEENER, Alexandria, *Academic.* Glee Club 1; Wildlife 2, 3; Basketball (J.V.) 3; Angling Club 4.

PRISCILLA ANN KREITZER, Falls Church, *Academic.* F.H.A. 1, 2 (V. P.) 3, (Pres.) 4; Spanish Club; Team Capt. Magazine Drive; Attended Girls' State 3; S.P.T.A. (2nd V. P.); Cabinet 4.

Fourth Row:

MARY LOUISE LANGHORNE, Annandale, *Academic.* Softball (J.V.); F.H.A. 2; Hockey (Var.); Basketball 1, 3; (Var.); Softball (Var.); Varsity Club 3, 4.

MICHAEL STEPHEN LAPSLEY, Annandale, *Academic.* H. R. Rep. 1; Baseball (J.V.); Automotive; Weightlifting; Junior Play; Drama Club Play; Mixed Choir 3; School Service Club; Senior Play 4.

JOAN MARIE LITTLE, Springfield, *Academic.* Red Cross 1; French; Bible Club 3, 4; H. R. Rep. 4.

BARBARA ANN LYMAN, Falls Church, *Academic.* G.A.A.; H. R. Rep.; Swimming (Capt.) 1, 2; Red Cross; Thespians 2; Newspaper Staff 2; (Features Editor) 4; Press Club (Pres.) 3; Majorettes 3, 4.

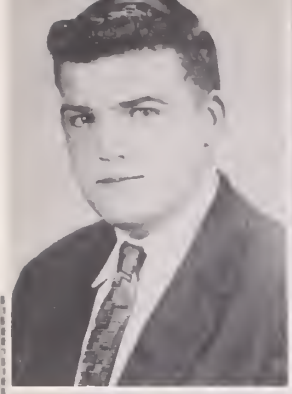

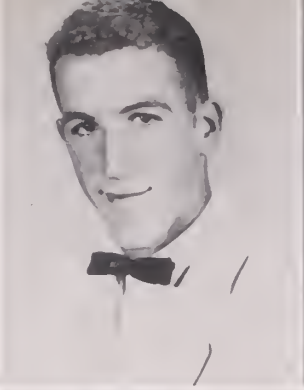

Senior Class

First Row:

WILLIAM FLOYD MAHON, Springfield, *Academic.* Junior Honor Society 1; Mixed Choir 1; (Double Sextet) 2; Junior Play; Drama Club Play; Key Club 3; Newspaper Staff; S.C.A. (Chaplain) 4.

CAROLYN HOPE MARROW, Annandale, *Academic.* Basketball (J.V.) 1; H. R. V. P. 2; Softball (J.V.) 1, 2 (Var.) 3, 4; Hockey (Var.) 4.

DAVID MAY McCAHON, Annandale, *Academic.* Football (J.V.) 1, 2, (Var.) 3, 4; Track; Automotive Club 3, 4; Cabinet 4.

BEVERLY JANE McKINNEY, Alexandria, *Academic.* Basketball (J.V.); Softball (J.V.) (Capt.); H. R. Pres. 2; Newspaper Staff (Mechanical Ed.); Forensics (1st place Dist. Contest) 3; Cheerleader (J.V.) 3, (Var.) 4; Drama Club Plays; Yearbook (Editor-in-chief) 3, (Sr. Ed.) 4; Treasurer of Senior Class; Winner "I Speak for Democracy" contest; Sr. Play 4.

Second Row:

CAROL JEAN McLAUGHLIN, Annandale, *Academic.* F.H.A. 1, 2; French (V. P.) 3; Bible Club (Sec.).

JIM BRUCE McMAHAN, Alexandria, *Academic.* Track 2; Football (Var.) 3, 4.

ROBERT MICHAEL McMARLIN, Franconia, *Academic.* Team Captain Magazine Drive; Basketball (J. V.); Attended Boys' State; Key Club (Sec.) 3; Track (Capt.) 3, 4; S.C.A. (Pres.); County S.C.A. President 4.

Third Row:

RICHARD DANIELS McMILLAN, Annandale, *Vocational.* Football (Var.) 3.

CHERYL KAY MEADER, Springfield, *Commercial.* Basketball (Var.); Softball (Var.); H. R. (Sec.) 1; Cheerleader (Var.) 1, 2.

HELEN FRANCES MILLER, Alexandria, *Commercial.* F.H.A. (Treas.); Photography Club 1; H. R. Rep.; Secretary Sophomore Class 2.

Fourth Row:

JOAN LOUISE MILLER, Alexandria, *Elective.* F.H.A. 1, 2; Music Club 3.

MARY ROSE MILLER, Annandale, *Academic.* Honor Society 1; F.H.A. 1, 2; H. R. Sec.; H. R. Rep.; Softball Mgr. (J.V.) 2; Latin Club; Hockey (J.V.) 2, (Var.) 3; Junior Play 3; Forensics (3rd Place District Contest); Cabinet; Drama Club Plays 3, 4; Mixed Choir 3, (Ninette) 4; Senior Play 4.

ROBERT WILSON MOBLEY, Springfield, *Academic.* Yearbook Staff 1; Swimming Team 2; Art Club (V. P.) 3, (Pres.) 4; Newspaper Staff (Managing Editor) 3, (Sports Editor) 4; Basketball (J.V.) 3, (Var.) 4; Track 4.

LAURINA EDNA MONACO, Annandale, *Commercial.* H. R. Sec. 1, 2; Junior Play; Music Club (Pres.) 3; Mixed Choir (Sec.-Treas.) 3, 4.

Special tables in the cafeteria—a privilege attributed only to Seniors.

Senior Class

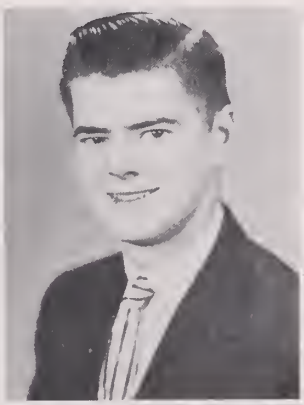

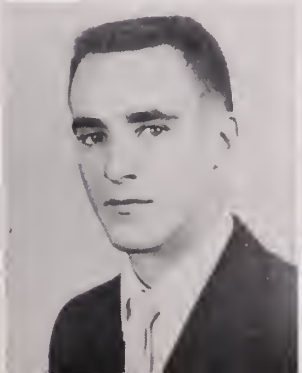

First Row:

SHEILA FRANCES MOORE, Falls Church, *Commercial*. Senior Honor Society 3, 4; Cabinet; Spanish Club; County S. C. A. Sec. 4.

LINDA GRAHAM MORROW, Annandale, *Academic*. F.H.A. 1, 2, 3 (Federation V. P.) 4.

ROLAND EUGENE MURPHY, Alexandria, *Academic*.

Second Row:

CAROLYN JEAN NESSELBRODT, Alexandria, *Commercial*. F.B.A. 3; Lewiske Club (V. P.); Majorette Club 3.

JOHN PAUL NEWTON, Alexandria, *Academic*. Bible Club; Dance Band 2, 3; Concert Band; Science Club.

JEAN MARY O'CONNELL, Springfield, *Academic*. F.H.A. 1, 2; Monogram Club 2; SPTA (2nd V. P.); V. P. Junior Class; Basketball, J.V.; Hockey (J.V.) 2, (Var.) 3, 4; Yearbook; Varsity Club 3, 4; Vice President Senior Class.

Third Row:

MARILYN ANNE OLIVER, Burke, *Academic*. Dance; Modeling Club 1; Junior Play; French; Bible Club 3; Drama Club; Plays; H. R. President 4.

DELORES ELAINE PHILLIPS, Annandale, *Academic*. Hockey (J.V.); Basketball (J.V.); Softball (J.V.) 1, Varsity 2 (Capt.) 3, 4; Varsity Club 3 (Pres.) 4; All-State Hockey 4.

ALFRED PIERCE, Alexandria, *Elective*. Automotive (Pres.) 2; Football (J.V.) 1, 2, (Var.) 3; Basketball (J.V.) 1; Weightlifting Club (Pres.) 3.

GERALD EDWARD PLAUGHER, Alexandria, *Commercial*. H. R. Rep.; Automotive Club 2; Monitor Cap. 1, 2, 3, 4.

John Newton gives an "extemp" before members of the Public Speaking Class.

Senior Class

First Row:

RICHARD THURMAN REDMILES, Annandale, *Elective*. Arts and Crafts 3; Civil Defense; Angling Club 4.

JOANNE REYNOLDS, Springfield, *Academic*. H. R. Rep. 2; Latin Club 3; Mixed Choir; Press Club; Hockey (Var.) 3; Senior Play 4.

JAMES CLARKE RICHARDSON, Falls Church, *Academic*. Football Club; Football; Tennis; Team Captain Magazine Drive; Spanish Club 3; Basketball (J.V.) 3, (Var.) 4; Track 3, 4; President Senior Class 4.

Second Row:

LOUISE RICHARDSON, Falls Church, *Elective*. Class Play; H. R. Sec. 1; H. R. Rep. 2; Red Feather; Allied Youth 2, 3; Swimming Club 1, 2.

RONALD DALE RILEY, Burke, *Vocational*. Patrols 1, 2; Concert Band 1, 2 (Pres) 3, 4; School Service Club; All-State Band 4.

HERBY HALL ROBERTSON, JR., Alexandria, *Elective*. Automotive Club (Pres.); Monogram Club 3; Football (J.V.) 1, 2, (Var.) 3, (Co-Capt.) 4; Baseball (Var.) (Co-Capt.) 3, 4.

Third Row:

ANNE GRAYSON ROBINSON, Burke, *Academic*. F.H.A. 1, 2; Newspaper Staff 2, (Editor-in-Chief) 3, 4, SPTA (2nd V. P.) 3; Yearbook Staff (Co-Bus. Mgr.) 3; (Editor-in-Chief) 4.

CAROL LOUISE ROGERS, Falls Church, *Academic*. Team Captain Magazine Drive; Press Club 3; H. R. Rep. 1, 4.

JAMES FRANKLIN ROOP, Alexandria, *Vocational*. Football (J.V.) 1; Automotive Club 3; School Service Club 4.

MARTIN EDWARD ROSE, Alexandria, *Vocational*.

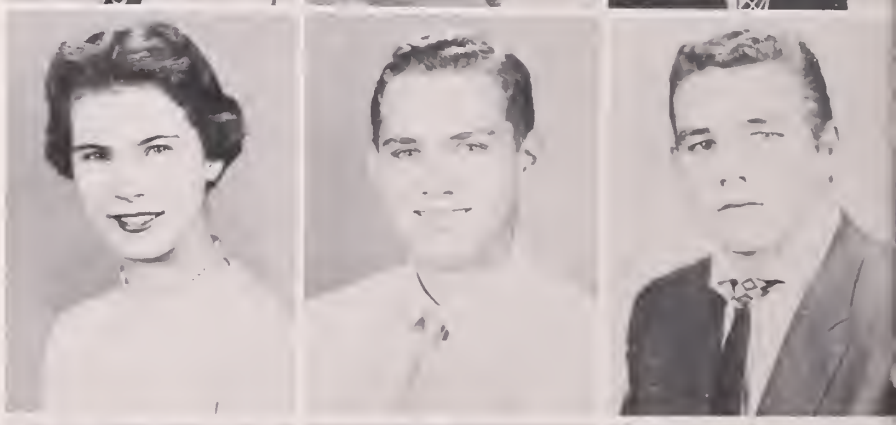

Best wishes
for good luck
in the future
Louise

Senior Class

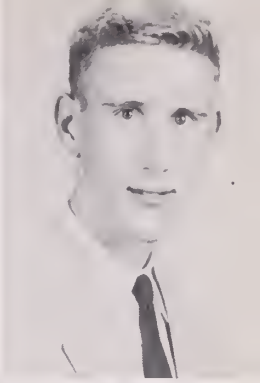

First Row:

LAWRENCE BRADLEY ROW, Falls Church, *Academic.* Stamp; Science 1; H. R. Rep.; H. R. Pres. Latin Club (Pres.); Track 3; Key Club 3, 4.

BETTY SUE ROYAL, Falls Church, *Academic.* Science Club; Mixed Choir; H. R. Rep. 1, 2; Team Captain Magazine Drive; Newspaper Staff; Booster 2; Spanish Club 3.

JOAN ELEANOR SANDERS, Springfield, *Commercial.* S.C.A. (Pres.) 1; Newspaper Staff; G.A.A. 1, 2; Basketball (J.V.) 2, 3.

ROBERT WATSON SEVERANCE, Falls Church, *Academic.* Concert Band 1, 2, 3; Drama Club Play; Junior Play 3; Chess Club; Senior Play; Key Club 4.

Second Row:

WENDY KATHLEEN SHEA, Springfield, *Academic.* Spanish Club 3; Newspaper Staff (News Editor); Yearbook Staff (Co-Asst. Editor) 3, 4.

SUSAN PATRICIA SHENKMAN, Springfield, *Academic.* Drama; French Club 1; Tri-Hi-Y; Fashion 2; Art 3; Newspaper Staff 3, 4; Yearbook Staff 4.

DALE GUY SIMPSON, Annandale, *Vocational.* Industrial Arts; Spanish 3; H. R. Rep.; Monitor; School Service Club 4.

Third Row:

MARY TERESA SIMPSON, Burke, *Commercial.* H. R. Sec. 1; F.H.A. 1, 2, (Pres.); Junior Play; Rep. Club 3; Secretary Senior Class; Yearbook Staff 4.

PAMELA TILTON SKELLS, Annandale, *Academic.* F.H.A. 1 (Reporter); Basketball (J.V.); H. R. Pres.; Hockey (J.V.) 2, (Var.) 4; Drama Club (Sec.); Mixed Choir; Junior Play; Thespians 3; H. R. Rep.; Rifle Club (Sec.-Treas.); Senior Play 4.

NELSON DUANE SMITH, Alexandria, *Elective.* Model Airplane Club 1; Civil Defense Club 3.

Fourth Row:

PATRICIA ANN SOUTH, Falls Church, *Academic.* H. R. Sec. 2; Yearbook Staff (Co-Bus. Mgr.) 3; Spanish Club (Pres.) 3, 4; Cabinet, Cheerleader (J.V.) 1, (Var.) (Capt.) 4.

ROSEMARIE STUDER, Falls Church, *Academic.* Basketball (J.V.); Drama Club; Yearbook Staff 3; Newspaper Staff 3, (Editor-in-Chief) 4.

DOROTHY LEE TROLLINGER, Falls Church, *Commercial.* H. R. Sec. 2; Basketball (J.V.) 2; (Var) 3; Music (Pres.); Pep Club; Mixed Choir (V. P.) 3.

FRED LIVINGOOD WALKER, III, Arlington, *Academic.* Football (J.V.) 3; Baseball (J.V.) 3; Chess Club; Automotive Club.

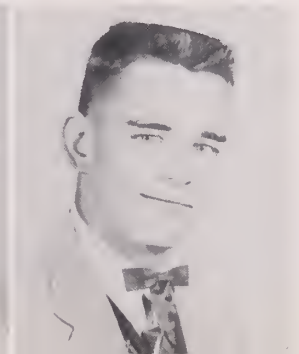

Senior Class

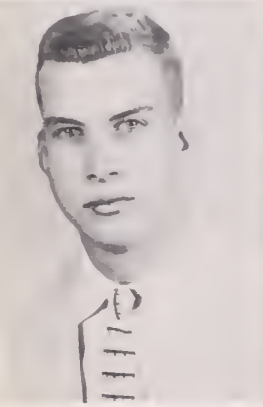

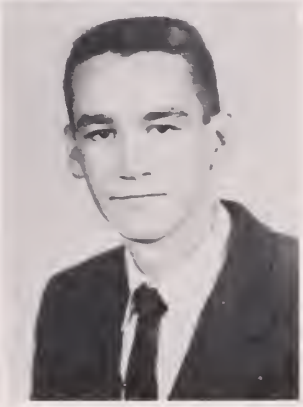

First Row:

SUSAN ELLEN WALKER, Alexandria, *Commercial*. Majorette Club (Sec.) 3.

ISABELLE ELAINE WALTERS, Falls Church, *Commercial*. H. R. Rep. 1; Newspaper Staff 2; Concert Band 1, 2, 3; Drama Club (Sec.); Play 3, 4.

RONALD CLARENCE WENBERG, Annandale, *Vocational*. H. R. Rep. 3.

DAVID ELLIOTT WESTRA, Springfield, *Vocational*. Soccer; H. R. Rep.; Track 1; Patrols; Mixed Choir 1, 2, 3, 4.

Second Row:

JON LAWRENCE WHISTLER, Falls Church, *Academic*. H. R. Rep. 2; Football (Var.); Basketball (J.V.); (Var.) Track 3, 4.

CHARLES LAMONT WHITHAM, Falls Church, *Academic*. Wrestling 1; Monitor 2; Drama; Play; Junior Play 3; Key Club 3, 4; S.P.T.A. (2nd V. P.); Cabinet; Road Rascals 4.

HARRY LEE WICKLINE, Alexandria, *Academic*. Basketball (J.V.) (Capt.) 2; Var. (Capt.) 3; Varsity Club 3, (Vice Pres.) 4; Baseball (Var.) 3, 4.

Third Row:

LOUISE PETTIT WILLIS, Annandale, *Academic*. Girls' Chorus; Color Guard in Band; Library Assistant 3; Dramatic Club 4.

ZELMA KATHERINE WINDHAM, Alexandria, *Commercial*. Choir 3, 4; Dramatic Club 3; Art Club (Treas.) 4.

NANCY JANE WISE, Alexandria, *Academic*.

Fourth Row:

WOODROW WILSON WISE, JR., Alexandria, *Elective*. F.T.A. 1; Automotive Club; Bible Club 3; Homeroom Pres. 4.

GRACE LOUISE WOOD, Springfield, *Elective*. French Club 1; Choreographer and Dancer for Variety Show 3.

ROBERT THOMAS WOOLFENDEN, Annandale.

MARY ROBERTA YOUNG, Burke, *Commercial*. Junior Honor Society; F.H.A. 1; Bible Club 2; (V. P.) 3.

JUDITH LOUISE YUNKER, Alexandria, *Academic*. Girls Drill Team; Art 2; Music Club 2, 3, 4.

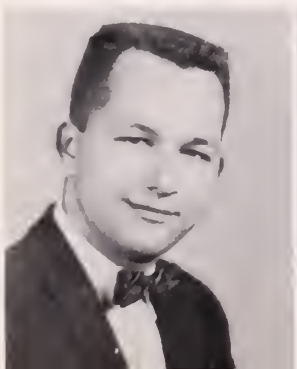

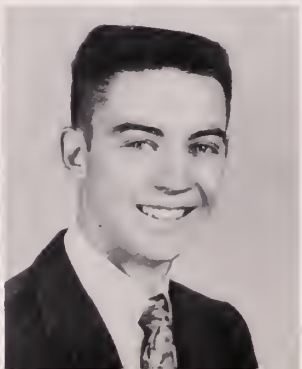

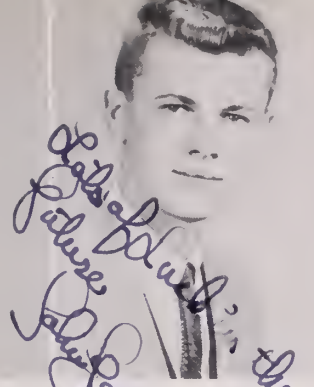

JOHN FORD
Springfield

JOAN GRUBB
Falls Church

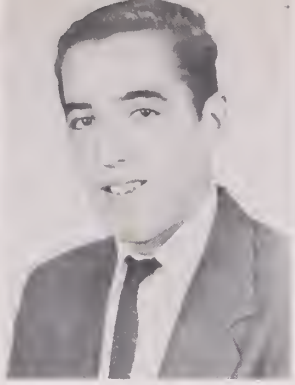

WILLIAM KOUSTENIS
Annandale

JOAN PIERCE
Burke

Lots of luck in whatever you plan to do in the future.
Glenn Currie

Senior Class

Left: Jim Richardson confers with Mr. Fisher concerning class activities.

Right: Officers and representatives plan money making activities.

Be a good boy and don't never do nothing you ain't supposed to. Jerry McMahan

College catalogues interest Jim McMahan, Pam Skells, and Bob Severence.

Another hundred dollars toward the goal.

. . . OFFICERS STRUGGLE TO FINANCE TRIP . . .

Jean O'Connell encourages Virginia and Rosie to sell more pencils.

Mr. Fisher plans details of the trip with class secretary, Teresa Simpson.

Junior Class

Junior Class

Richard Anderson
Nancy Ayers
Pete Bain

Dorothy Barry
Nancy Bauer
Jane Beach

Jim Berryhill
Delores Bliss
Frank Bokowski

Barbara A. Bosselet
Barbara Bradford
John Brauer

Guinevare Breeding
Linda Brittain
Franklin Brogdon

Junior Class

Baxter Brown
Roy C. Brown
Thomas Buntin

Suzan Butzner
John Fredrick Callow
Al Campbell

Janet Cannon
Wayne Cannon
Lorin Lee Cary

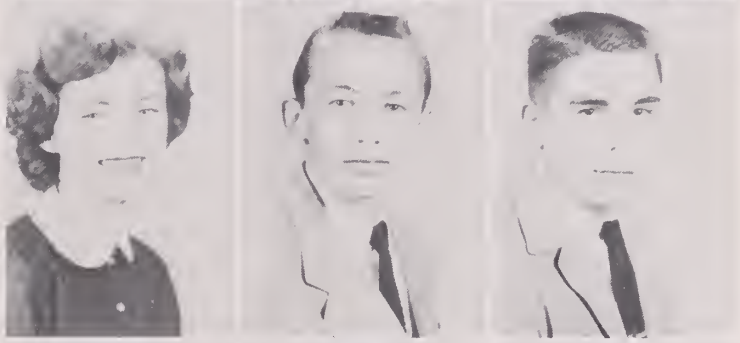

Julia Cassedy
Bruce Churchill
Jackie Clague

Eleanor Clark
Lancia Cohn
Ace Coker

Jack
Don't forget the good times we had in history. Best of luck in your many years to come
John

The very best of luck to a real nice guy. Have a lot of fun this summer. Always remember those crazy days in History Class.
Janet

Have a good time on your summer job
Ace Coker

Junior Class

Jo Coleman
Jack Conley

Shelby Conklin
Mike Connelly

Mr. Bogen explains just how it's done.

Gamaliel Cook
Sue Cook
Kathy Crist

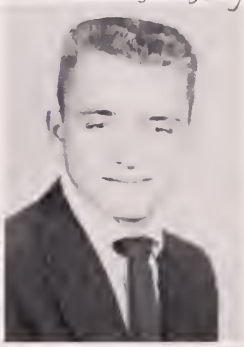

Leonard Curry
Gail Curtain
Jack Davis

Donald Demory
Norvell Dibble
Alice Dick

Junior Class

Mr. Carleton Lewis reviews 6th period English students in American Literature.

Gloria Dodson
Mike Dominick

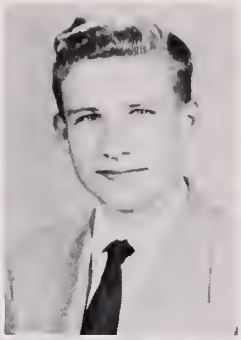

Ellen Dove
Julia Drenning

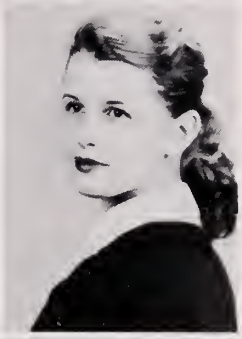

Linda Dull
Barbara Edmonston
Frances Fewell

William Flammer
Doug Foard
Ronald Fox

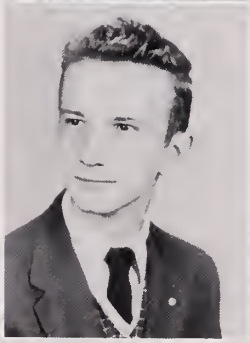

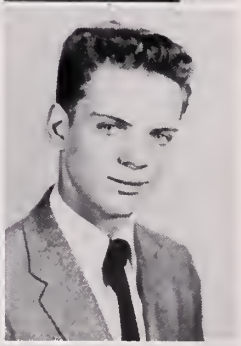

Edward Freeman
Mary Helen Freeman
Carolyn Gapen

Junior Class

Good luck to a nice guy who really takes good care of his father's car.
Ralph Sherman

Pattie Ray Garcia
Toni Garlan
Ralph German

Mildred A. Gorham
Dot Green
Cecilia Grover

But of course luck to a sweet girl. Hope you have the best of everything in your future. Love Bernadette. Mildred

Lots of luck to a real nice guy. Don't forget Frank & Congratulations Suzanne

Suzanne C. ~~Hall~~ CARTER
Roland Theodore Harris
Dick Hays

The best to Mrs "Pettas" pet. Have a nice summer & don't wreck the car. Peggy

Mary Heishman
Peggy Henry
Denise Holloran

Tiemann N. Horn
Nancy Hottle
Doris Hunt

Junior Class

Gary Hyde
Stacy McMarlin
Clint McDonald

Shirley McGuin
Janet McDonald
Maureen McKenna

Bill Kanto
Ned E. Kerfoot
Kenlynn King

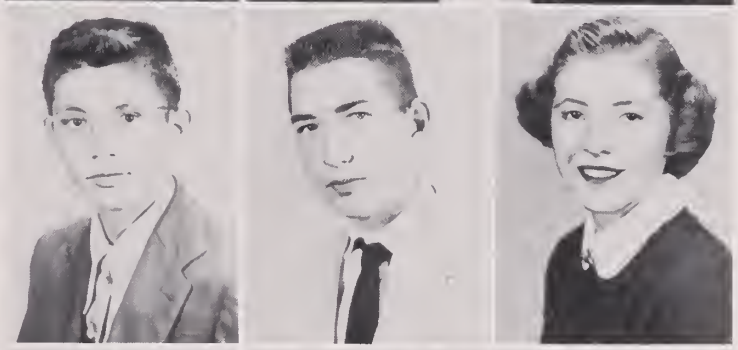

Johnnie Lacey
Ella Lee
Robert Luttrell

Carolyn Lynch
Helen Lynch
Jeanette MacDonald

Junior Class

Mary Ann Mahon
Linda Marsden

Co-Rec finds Juniors enjoying dancing instead of the usual calesthentics.

Bill Martin
Laura Ann Mason

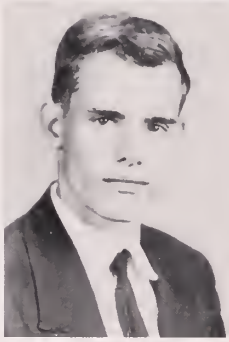

Tommy Mason
Charles Richard Mercer

Best wishes
Pat.

Pat Mernone
Reginald Mervine
Judy Miller

Lots of luck
to a real brown
Kent

Kent Miller
Wanda Miller
Joyce Ann Mitchell

Junior Class

Dear Jack
Best of Luck to
a swell guy I wish
you luck in everything
you attempt to do.
Be Good!
Cecelia Myers

Mary Lou Monroe
David Mitton

Junior commercial students study shorthand.

Cecelia F. Myers
Patricia Naughton

Best of luck & take it easy. Bobby
to a nice guy

Bob Nay
Jim Neale
Pat Nicolet

Lots of luck to a scholar + athlete. Roger

Edward Noll
Barbara Jean Norfolk
Roger Nutter

Shirley O'Bannon
Nancy Obaugh
Nancy Lynn Oberdorf

Best of luck to a wonderful & very right person. Don't forget mine (How could you forget) Joan

Junior Class

Monte Penney
Joan Piland
Dick Portch

Linda Powell
Robert Procter
Bill Puckett

Alcinda Pyne
Judy Quick
Lucy Reed

Larry Rentch
Wilma Ricketts
Joan Riley

Best of Luck to a real great guy. Gary

Gary Ross
Jerry Rowzie
Kathryn Russell

Junior Class

Best of luck Jack
and have fun this summer
you will remember Geo. and
Miss Soots.
Barbara Snyder

Janet Sayre
Raymond Scott
James F. Shivar

Best of Luck
to a swell guy
David Siegle

David Siegle
JoAnn Smarr
Dee Smith

The best of everything
to you in the future.
Remember AM. History!
B.T.

Barbara Snyder
Nan Staples
Betsy Sterner

To a real neat
guy. Remember
Fisher?
Lots of luck
Paul
Steucke

Paul Steucke
Tom Stewart
Jan Stickler

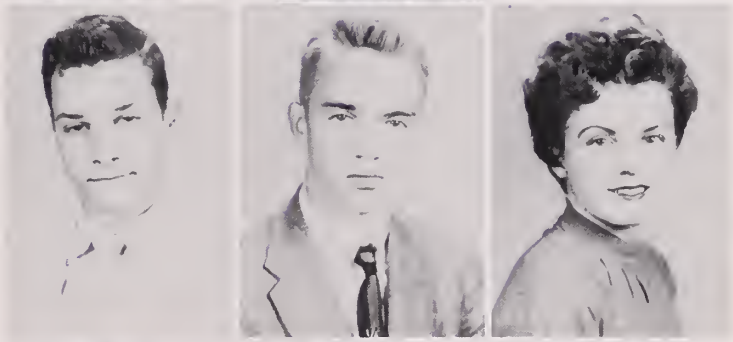

Eddie Stillions
Jim Stjerne
Edward Stuart

Junior Class

Nick Studer
Shiela Taber
Dick Talbert

To a real friend
& a fellow
Poopie-Rusty
a true friend
Dick

Sally Ann Tank
Sylvia M. Terry
Gracie Toon

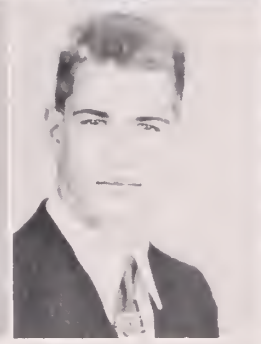
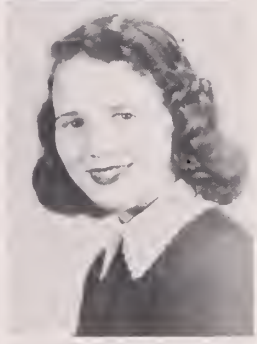

Hannah Trice
Charles Wagner
Ann Ward

Billy Ward
Judy Watson
Richard E. Wiley

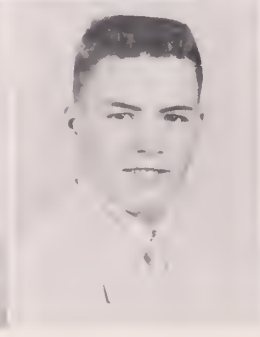

Mary Wilkins
Bette Williams
Dale Windham
Becky Yost

Sophomore Class

Janice Allen

Judy Allen

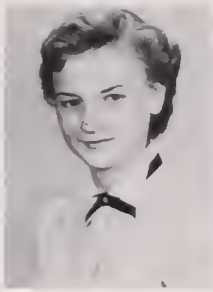
Donna Anderson

Arthur Apperson

Linda Atwell

William Avery

Georgianne Baber

Philip Baker

Clifford Baranowski

Joe Batchelor

Patricia Bernhard

Dorothy Bishop

Sophomore Class

Brierley Brager
JoAnn Brannon
Barbara Brassé
Navetta Breeding

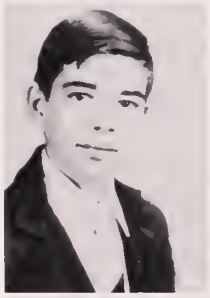

William Bronson
Frank Butz
Roger Byrd
Jeri Carlson

Dorothy Carter
Gerry Cash
Patsy Cassedy
Carol Caudle

Pat Chapman
Sue Chase
John Clark
Joyce Clark

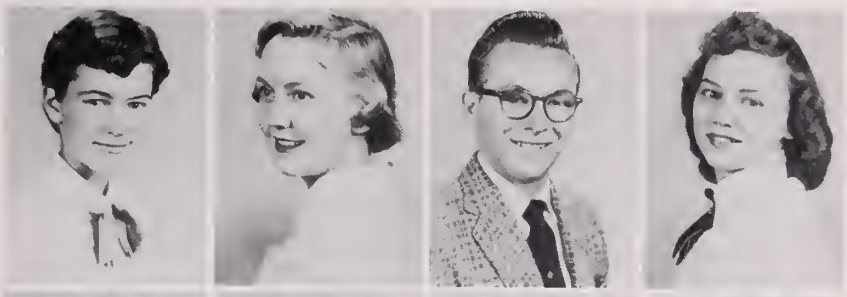

Harold Cook
Claudia Cooper
James Condrey
Wilson Cornwell

Nancy Corsbie
Charles Cox
Donna Crown
Janice Culver

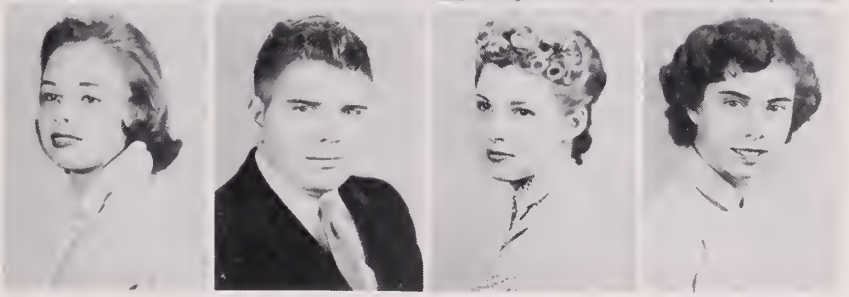

Sophomore Class

Patsy Curtis

Ann Cuthbert

James Cutter

Joe Davis

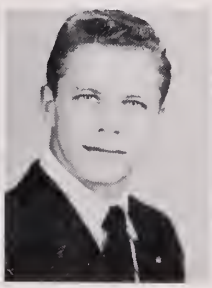

Jane Davis

Cathy Delorey

Pat Donaghy

Anita Dotson

Joan Dowdle

Elizabeth Dowrick

Helen Dunaway

Floyd Dunn

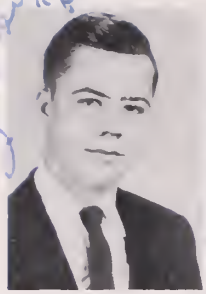
William Dyess

Nancy Earley

Patricia Edmonston

Winifred Egolf

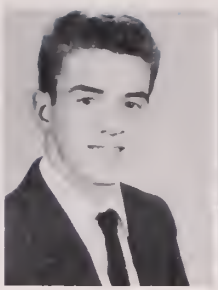
George Elgin

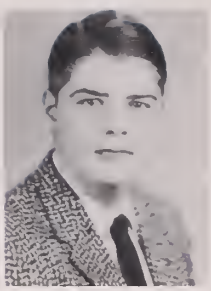
Tommy Eskridge

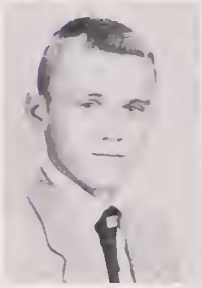
Leo Evans

Linda Facchina

Robert Fitzgerald

William Flattery

Doris Fleming

Robert Foley

Sophomore Class

Joyce Foster

Barton Freeman

Frances Fultz

Donna Gaines

Ann Galanis

Shirley Garrison

Barbara Gibson

Janet Gore

Lanny Gore

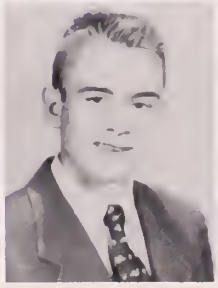
William Gray

Jerry Gregory

Peggy Gregory

Kelly Griffith
Jack Hall
Ruth Harrison
Virginia Hart

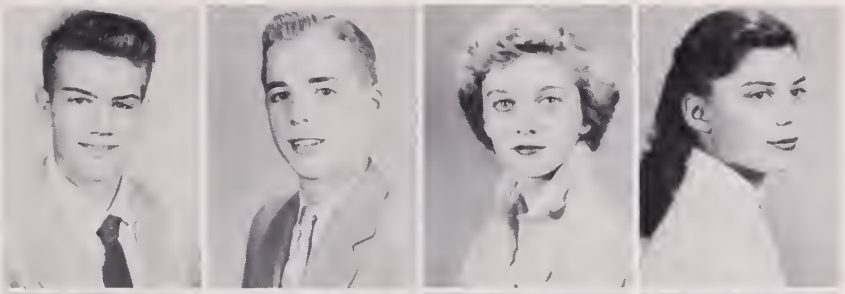

Annette Hatch
Beverly Heflin
Ruth Henderson
Etta Hicks

Tommy Higgins
Berdine Hollaway
Barbara Holt
Donna Homrighausen

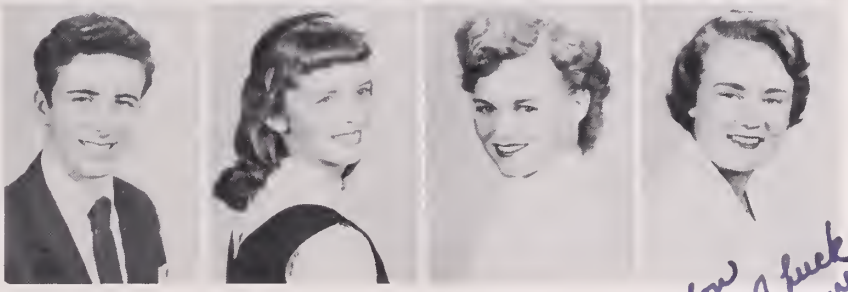

Sophomore Class

To a real nice fellow who deserves the best of luck and happiness, and I sure hope he gets it. your classmate, Lyndall Johns

Doris Huffman

Mary Ann Hughes

Patricia Hussey

Lyndall Johns

Bryant Johnson

Eleanor Jones

Karla Jones

Barbara Joy

Maurice Keener

Peter Kelsey

Carol Keyes

Joan Kidwell

Elizabeth King

Ellen Klyn

Linda Kreitzer

Judy Lamb

Thelma Lamb

Carole Landess

Linda Leatherland

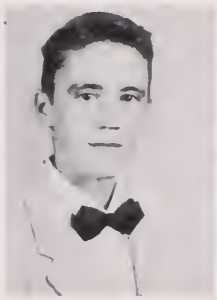

Russell Lewis

Betty Libeau

Russell Linton

Jack Lippolt

Marilyn Little

Sophomore Class

Albert Loughrie
Spencer Luchak
Bonnie Lyman
Lois McGuin

Pat McMahon
Judy Marceron
Elizabeth Mariast
Christine Matthews

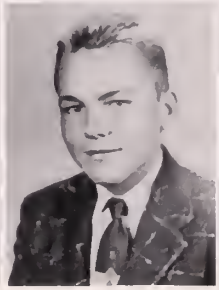

Phyllis Meek
Alan Merriman
Barbara Miller
Carol Mims

Lots of luck
Carol

Pat Morrow
Maxie Jo Nelson
Grace Nesselrodt
Mary Newton

Sheila O'Connell
Judy Oliver
Joyce Otis
John Owen

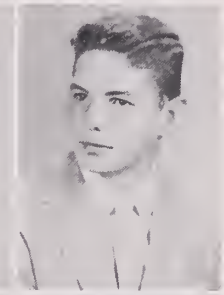

Barbara Pace
Douglas Parker
Patricia Partello
Andrew Payne

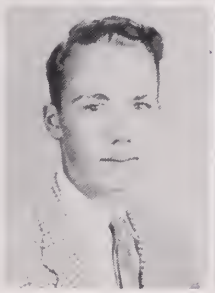

Sophomore Class

Larry Perry

Charles Pfrommer

Mary Lou Pierce

Diane Pollock

Alfred Porter

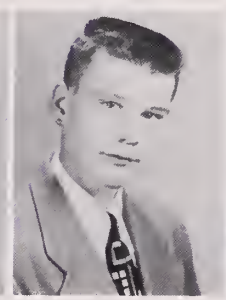

Daniel Prall

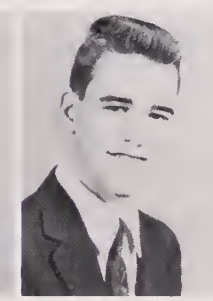

Joyce Rawlett

Leigh Redding

Joyce Redmond

Syd Reed

Carol Rice

James Rice

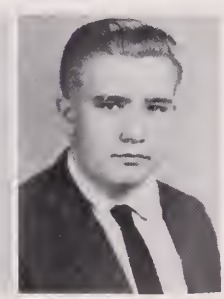

Judith Richmond

Andrew Robinson

Boyer Rogers

Tommy Rogers

Vincent Ruch

Judy Ruckman

Patricia Sanford

Dennis Schaitberger

Diane Seward

John Shephard

Jane Simpson

Jean Simpson

Sophomore Class

Joan Simpson
Joel Smith
Michael Smith
Nancy Smith

Joe Sowers
Dan Starks
Karen Stevenson
Jerry Stewart

Carolyn Sullivan
Connie Swartz
Patsy Tank
John Tellier

Best of luck to a good Biology Student
Connie

Dwight Tingen
Nancy Trollinger
Carol Viani
Dorothy Waldo

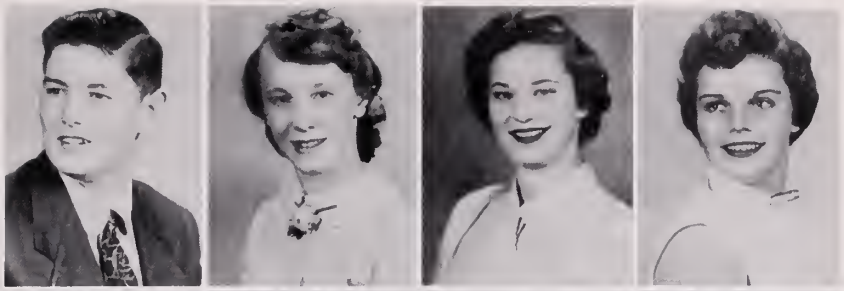

Ann Walker
Carolyn Walker
Wilson Walsh
Elizabeth Walters

Shirley Watson
Carolyn White
Linda Whitham
Gail Williams

Sophomore Class

George Williams

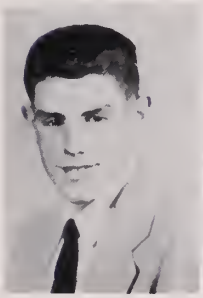

Jon Williams

Barbara Willis

Charlotte Wise

Sandra Wood

Peter Woodruff

Bill Worsham

Lawton Wright

James Young

Henry Zachman

Pat Zumstein

Typically Sophomore

Bob Richmond and George Elgin polish up the finished product.

Co-Rec enlivens Friday classes.

Patsy Tank and Sandra Wood prepare to study in the library.

Eleanor Jones studies fashions in the library's magazine room.

Freshman Class

Freshman Class

This year found freshmen earning their first real credits toward graduation, which meant working hard in higher math, foreign languages, and English.

After class elections in October, we began functioning as an organized group, received our first experience as members of the Student Council, joined in high school social life, and as June approached, we looked forward to returning next fall to the halls of Annandale.

Row 1, Left to Right: P. Acheson, C. Berryhill, J. Boggs, S. Blankenbaker, E. Angel, K. Dick, L. Dotson, H. Cole, B. Ayers, J. Chapman. *Row 2:* L. Black, S. Bennett, B. Bish, R. Arnold, S. Cope, B. Bales, L. Bailey, R. Brown, J. Doyle, J. Dobson, M. Dobson. *Row 3:* B. Bunch, B. Andress, S. Blauer, C. Byrd, B. Billington, B. Beans, J. Clendenin, B. Canard. *Row 4:* P. Bonner, A. Bywaters, R. Bullen, B. Anderson, M. Boatwright, B. Brown, G. Bliss.

Freshman Class

Row 1, Left to Right: C. Cook, L. Cardellina, S. Davidson, J. Cook, C. Davies, J. Grover, J. Fowler, J. Ward. *Row 2:* C. Collins, M. Clark, J. Crouse, D. Dalton, D. Cooper, D. Curtin, T. Anderson, C. Orndorff, J. Pitt. *Row 3:* H. Cummins, W. Caraway, E. Coppage, N. Cantrell, M. Carr, R. Curry, T. Parsell, B. Campbell. *Row 4:* K. Cook, J. Cable, W. Clarke, E. Davidoff, R. Conner.

This year we were introduced to a new type of math, as Algebra became a reality.

Freshman Class

Mr. Kennard, "What happens to a bill when it passes the House of Representatives?"

Row 1, Left to Right: E. Dove, P. Donahue, R. Dewald, B. Chettle, M. English, P. Dotson, M. Davis, M. Eslick. *Row 2:* F. Does, R. Ewing, N. Dotson, D. Dent, C. Divers, B. Cox, R. Edwards. *Row 3:* G. Ehle, C. Emmett, K. Breckenridge, T. Broderick, L. Demory, C. Dillon, R. Dawson, S. Ferguson, E. Etka. *Row 4:* G. Faunce, J. Edge, J. Clapper, W. Dodson, B. Dyess, W. Duvall, H. Dowdle, J. Erbe.

Freshman Class

Row 1, Left to Right: N. Fraser, L. Garrison, S. Fowler, P. Helvey, S. Johnson, C. Hyre, J. Justusson, M. Hatch, P. Horton. *Row 2:* J. Garrels, J. Fousse, P. Goldsmith, P. Hottle, N. Hanson, M. Flinchum, R. Flinchum, J. Jost, J. Howell, K. Kemp. *Row 3:* D. Heffelfinger, C. Hannah, R. Freund, L. Ferony, B. Hall, B. Furnad, C. Gates, J. Heene, V. Foreman, K. Hughes. *Row 4:* J. Fox, N. Freeman, J. Gore, J. Grubb, V. Harmon, B. Graves, R. Gordon, J. Hollingsworth, B. Higham. *Row 5:* D. Furman, T. Harris, C. Hatcher, M. Holsinger, W. Heflin, M. Haycock, B. Heath.

Physical Ed with a brisk "1-2-3-4" really woke you up.

Freshman Class

Freshmen boys study shop techniques.

Row 1, Left to Right: N. Hunter, J. Hays, B. Marshall, D. Miller, J. Herrington, G. Meadows, D. Lawson, R. Lester, J. Loftis, M. Manoukian, M. Ketcham, M. MacKusick, K. Lantzy. *Row 2:* P. Kelly, R. Johnson, S. Klay, V. Noble, D. Lacy, J. Melvin, B. Kern, G. Mahon, L. Lyles, N. Miller, E. Lee, P. Meyer, A. Markle. *Row 3:* D. Mellett, W. Newman, B. Mason, K. Miller, B. McDonald, J. Neale, R. Komenda, P. Kinckeloe, B. McCloskey, R. Mims, P. Mitchell, J. Lemon. *Row 4:* D. Kirby, C. Hattorf, J. Hollestelle, J. Myrick, B. Howe, D. Kessler, K. Leary, C. Howery, E. Keyes, J. McLaughlin, H. Manoukian.

Freshman Class

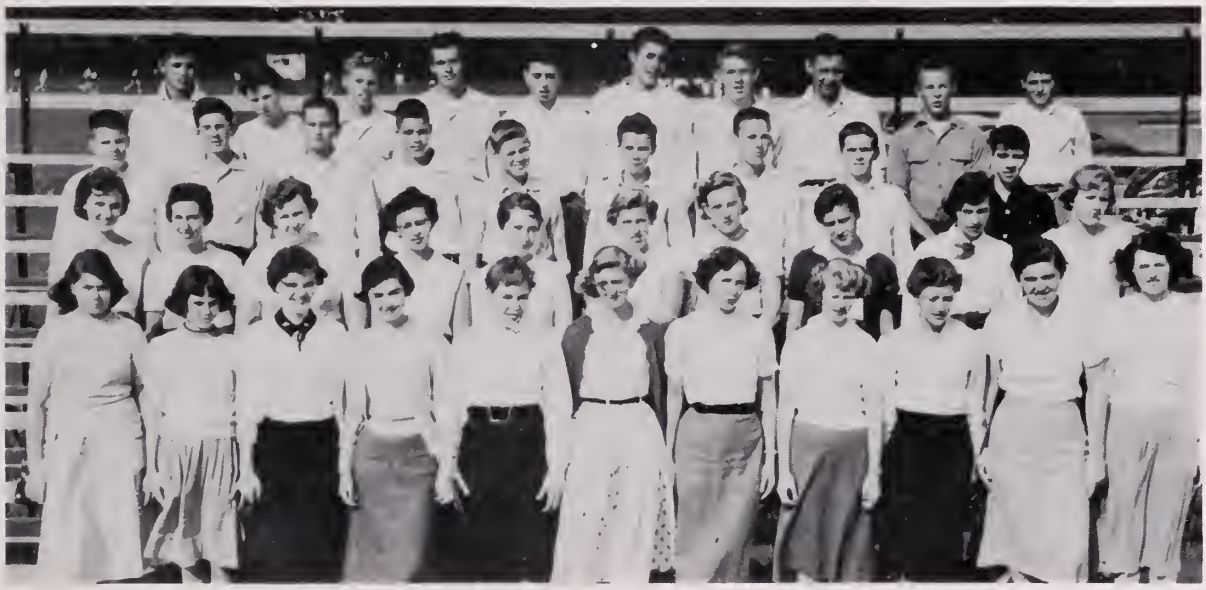

Row 1, Left to Right: D. Potter, B. Runyon, M. Pace, A. Schonberger, O. Robbins, G. Scott, K. Rowe, P. O'Donnell, L. Noble, J. Potter, R. Shanks. *Row 2:* M. McMarlin, A. Moyers, V. Mitchell, M. Miller, J. McKinney, L. McInturff, V. Simms, L. Reed, M. Robinson, P. Shaw. *Row 3:* D. McGee, D. Messer, G. Morrison, J. Lowther, A. Mudd, A. Massie, W. Monroe, F. Mullins, D. Komenda. *Row 4:* B. Knight, B. Kissenberger, T. Lytle, D. Lucks, R. Morgan, F. McGuin, R. Leddon, C. Staats, E. Lerette, L. Puckett.

Freshman girls practice homemaking.

Freshman Class

Row 1, Left to Right: G. Newton, M. Shifflett, S. Shartzer, F. O'baugh, J. Rath, C. Owen, S. Sparks, K. Walker, J. Wolfe, J. Swann, B. Wilkin, K. Wodrick. *Row 2:* M. Rouse, S. Severance, J. Roop, A. Robertson, D. Potter, R. Rogers, K. Shea, L. Stancil, M. Stewart, D. Snipes, B. Stephens. *Row 3:* A. Render, L. Rozamus, D. Smith, C. Otti, E. Perry, L. Schebish, S. Shinn, T. Quantrille, J. Taylor, H. Warren. *Row 4:* T. Shaneyfelt, J. Murphy, L. Puckett, R. Simms, T. Puckett, L. Scroggs, R. Ping, R. Schwartz, R. Windham, J. Stanton.

Mrs. Bielecki explains why parts of speech are really so important.

Freshman Class

Both ancient and modern Rome are featured in Mrs. Little's Latin class.

Row 1, Left to Right: E. Wicks, E. Walton, S. Sutton, G. Somers, P. T. Smith, P. J. Smith, P. Wise, B. Worsham, B. Watson, B. Turner. *Row 2:* K. Spates, S. Tolan, M. Yoder, R. Young, M. Viani, B. Wagner, S. Wendt, L. Stover. *Row 3:* J. Peterson, R. Whitehurst, J. Watson, B. Viel, C. Stewart, J. Snyder, R. Walker, H. Weissenstein. *Row 4:* S. Ross, R. Tolar, R. Wills, I. Brauning, S. Schweitzer, T. Tribby, J. Trollinger.

In General Science class, Freshmen receive a background for Biology and Chemistry.

Basketball is a favorite game in Gym classes.

Mrs. Payne explains conjugation of verbs to Spanish I students.

Freshmen at work in their first year of Algebra.

Eighth Grade

Eighth Grade

In the halls of Annandale . . . .

Row 1, Left to Right: G. Bain, D. Brazeal, B. Brader, J. Blum, S. Allen, B. Ballard, E. Alberghini, C. Brown, A. Beck, C. Bistyga, L. Batchelor, F. Adkins. *Row 2:* J. Ayres, L. Allebaugh, A. Allen, N. Bozarth, M. Bliss, B. Bowman, A. Blitch, M. Ballard, S. Brackett, K. Bridge, S. Boatwright. *Row 3:* W. Apelt, D. Black, R. Baker, R. Breeze, T. Boyd, B. Ayres, C. Beatty, B. Brackens, J. Acheson, J. Addington, B. Bell. *Row 4:* H. Bernhard, D. Brown, M. Booker, M. Anderson, B. Biggers, J. Baranowski, L. Barden.

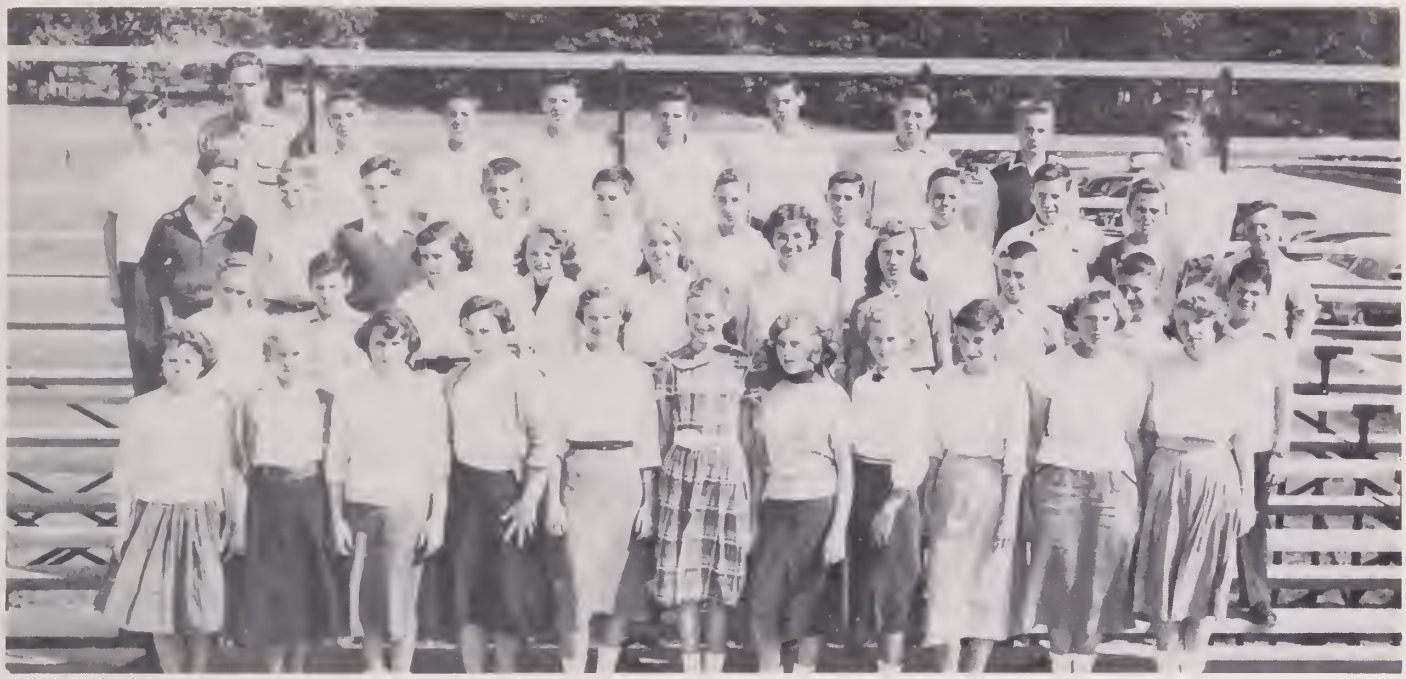

Row 1: L. A. Cafferata, S. Cooper, J. Burdette, L. Carson, N. Chaney, E. Bryant, C. Brown, C. Condrey, C. Clarke, L. Carter, S. Burnett. *Row 2:* B. Brown, B. Hatton, E. Brown, J. Bywaters, G. Broyhill, C. Jenkins, B. Carter, K. Clark, E. Cammack, R. Cary. *Row 3:* J. Claytor, T. Coffeen, G. Braunning, D. Cable, L. Carroll, J. Citron, G. Cannon, J. Cole, S. Colson, J. Cooper, R. Chapman. *Row 4:* J. Campbell, R. Cooke, J. Champney, J. Checkovich, R. Burrell, W. Burchette, B. Clark, L. Clark, R. Cadle, R. Coleman.

A bird's eye view . . .

. . . we first observed high school life.

Eighth

Grade

We widened our horizons . . . .

Row 1, Left to Right: M. Cornwell, J. Crooks, J. Downs, C. Crawn, C. Curtis, W. Davidson, J. Cornett, D. Crist, G. Dull, J. Devine, D. DiBlasi. *Row 2:* M. E. Davis, M. Corwin, S. Coston, P. Dickenson, S. Corbett, P. Davis, C. Cope, S. Cummins, B. Day, B. Dansburger. *Row 3:* M. Dehart, D. Durin, D. Davis, A. Dean, N. Devers, B. Dunaway, C. Dutkin, B. Dairtz, G. Drummond, P. Cross. *Row 4:* J. Cruden, B. Eardley, A. Dickenson, N. Crider, B. Davis, R. Dickerson.

Row 1, Left to Right: B. Edge, N. Garland, G. Gibson, L. Edinger, H. Frankovic, C. Grubb, M. Galvin, C. Hagaman, A. L. Greer, G. Grange. *Row 2:* W. Edmonds, D. Edmonds, J. Funkhouser, S. Glass, M. Ellis, V. Hall, K. English, P. Flinchum, L. Fowlkes, B. Gardner, D. Erbes. *Row 3:* D. Drinkard, B. Foster, R. Economos, L. Grimm, S. Goff, B. Gates, G. Hammond, J. Happoldt, J. Faries, R. Hamilton, J. Harper, G. McGuin. *Row 4:* F. Forbes, C. Gushurst, S. Gurst, J. Frampton, G. Ferrell, R. Heishman, R. Gora, P. Golway, C. Gartley, P. Fennig.

Best of luck
to a nice
boy Frank
Foster

Our team loosens up during after-school practice.

. . . . as we studied new subjects.

Eighth Grade

We joined in sports . . .

Row 1, Left to Right: C. Hunter, R. A. Haynos, B. Hines, D. Heath, J. Heim, V. Hollingsworth, A. Heflin, B. Hollaway, R. Henderson. *Row 2:* T. Huffman, M. Huntington, J. Hoover, L. Hildreth, P. Janiszeski, P. Houff, C. Jerry, V. Heath, P. James, F. Holloman. *Row 3:* B. Helsel, B. Henry, N. Hottel, C. Hughes, K. Hughes, M. Helfin, D. Hewitt, E. Huffman, H. Hurst, P. Iwanik. *Row 4:* W. Howery, L. Huffman, J. Higgins, T. Harrington, J. Harris, M. Hull, J. Johnson, F. Johns, G. Hite.

Row 1, Left to Right: C. Martin, M. Kissinger, L. Kendrick, C. Krohn, J. Layton, L. Kleeman, M. Jones, S. Leith, M. Leffler, A. Layne, J. A. Kelly, J. Macidull, P. Loftus. *Row 2:* D. Kelley, S. Macknick, S. Johns, L. Macgoey, E. Knotts, B. Lynch, B. Livengood, V. Linton, G. Mariast, F. Lee, B. Malone. *Row 3:* J. Loftis, B. Lee, G. Johnston, F. Langin, P. Lawrence, J. Lattin, S. Lynch, B. Koch, J. Lowery, W. Leahy. *Row 4:* E. Martin, C. Wooten, S. Johnson, L. Lohman, C. Mason.

Better late than never. Betty Dansberger and Carolyn Wittrock grab their books before rushing to class.

. . . and learned teamwork.

Eighth Grade

We entered some new clubs . . . .

Row 1, Left to Right: L. Mott, H. Norman, D. McCoy, M. A. Monaco, N. Monroe, N. Meyer, F. Mason, L. Mitchell, S. McCormick, L. Mudd. *Row 2:* T. Myers, C. Neeb, C. Ogden, J. Mohler, M. Meek, C. Moore, A. O'Connor, C. Nelson, S. Mims. *Row 3:* T. Moody, K. McInturff, B. McLaughlin, J. McBee, B. McMurray, M. Mitton, C. Moore, D. Nash, P. McMahan. *Row 4:* R. Monroe, J. Mitton, G. McCullough, B. McKee, R. Matthews, L. Murphy, B. Mullady, T. O'Connell, W. Miller, E. Monroe.

Row 1, Left to Right: N. Spates, P. Salome, P. Sellers, S. Sparks, S. Shanks, S. Spaeth, E. Skog, J. Ruckman, P. Skells, E. Sherman, S. Ragsdale. *Row 2:* J. Seastrom, C. Shain, V. Schaefer, L. Simmons, J. Sadler, A. Staats, B. Sallee, E. Roach, R. Row, R. Rogers, M. Richardson. *Row 3:* B. Spanke, R. Schindel, C. Pettit, S. Sandretzky, D. Sallee, P. Scheurich, S. Rock, A. Shaapiro, A. Schuh. *Row 4:* L. Shulman, T. Scroggs, J. Smith, G. Simpson, B. Shartzer.

Eighth Grade classes discover foreign countries through orientation.

. . . . and grew up socially.

Eighth Grade

Good Luck
to a nice
Girl

We found new interests . . . .

Row 1, Left to Right: S. Robertson, R. Perkins, C. Riley, G. Puckett, A. Olson, J. A. Reynolds, C. Payne, G. K. Randolph, S. Owens. *Row 2:* C. Robbins, J. Otti. *Row 3:* P. Olexy, D. Perkins, B. Rice, B. Rentch, J. Robertson, R. Renno, R. Pratt, G. Robertson. *Row 4:* L. Plamer, J. Paynter, R. Pollock, F. Perrine, B. Padgett.

Row 1, Left to Right: S. Tait, J. Sunderlin, A. Stulman, B. Stewardson, H. Vernon, N. Stahl, I. Smith, S. Thompson, L. Taber, D. Wade, J. Tuthill, J. Vogel. *Row 2:* C. Tierney, G. Treadwell, L. Trout, C. Wade, S. Speet, M. Stanley, F. Smith, R. Taxis, C. Towney, J. Triplett, P. Vernon. *Row 3:* J. Taylor, J. Thomas, A. Thomas, T. Spillers, D. Tannous, G. Straus, R. Sword, G. Tullender, T. Starling, G. Taylor. *Row 4:* W. Spires, R. Vallery, P. Tucker, R. E. Sacra, A. Tafford, B. Stule, J. Wade.

Our girls get their first taste of calisthenics.

. . . . broadened our experiences

Eighth

Grade

. . . . and made new friends.

Row 1, Left to Right: C. Zaugg, W. Watson, K. Walters, P. Wenberg, B. White, D. Zumstien, L. Woods, A. Wise, M. Payne, M. Wales, B. Rogers, J. Walker. *Row 2:* C. Wittrock, F. D. Will, W. Wilson, L. Young, M. E. Young, J. Whitener, J. Wiggins, N. Wharton, M. Wilkins, J. Williams, S. Wood. *Row 3:* T. Ward, B. Webster, D. Will, J. Williams, B. Buntin, B. Windham, B. Walton, R. Wright, R. Williams, F. Welsh. *Row 4:* J. Wynne, J. Ward, D. Walker, W. Whalen, D. Wellman, A. Walker, D. Yunker.

Activities

Student

MRS. JEAN PAYNE
Sponsor

The Student Council sponsored various fund-raising activities this year, including the Magazine Drive and student dances. Special projects were the Red Cross and Welfare Drives which were very successful. Members participated in the State Convention at Longwood College and the District Convention at Wakefield High School.

Officers: *Top to Bottom:* Robert McMarlin, President; Doug Foard, Vice-President; Margaret Yoder, Secretary; Dorothy Bishop, Treasurer.

Council

Cabinet and Senators: *Seated:* Ann Cunningham, Cindy Payne, Shannon Bennett, Karen Row, Robert McMarlin, Sheila Moore, Gracie Toon, Patricia South, Connie Swartz. *Standing:* Monte Whitham, David Clevenger, Paul Steucke, Bill Mahon, Lancia Cohn, Kathryn Russell, Dorothy Bishop, Dennis Bennett, Brent Eardley, Roger Byrd, David McCahon.

Homeroom Representatives: *Row 1:* Wendell Edmonds, Sandra Thompson, Nikki Hunter, Sally Leith, Sally Ann Tank, Wanda Hendry, Annie Cook, Kathleen Dick, Janet Layton, Evelyn Angel. *Row 2:* Beth Stevens, Pamela Skells, Judith Fousse, Patricia Briggs, Elizabeth Walters, Toni Garlan, Barbara Willis, Sue Cook, Carol Rogers, Joan Little. *Row 3:* Danny Walker, Todd Scroggs, Sandra Lynch, Gerry Shea, Linda Whitham, Linda Atwell, Jean O'Connell. *Row 4:* John Milton, Lorin Cary, James Gaines, Mike Smith, Jody Fox, Harold Cook, Henry Zachman.

A-Blast Staff

Editor of the A-Blast
Hats off to a
nice great guy
Thanks for
Kiki

Members of the A-Blast, Sally Hathorn, Joan Crist, Lorin Cory, Ruth Henderson, Carolyn Mims, Susan Shenkman, Paul Dolks, T. J. Maddock and Bill Mahon read copies of the last issue.

Managing Editor, Jim Berryhill, and Editor-in-Chief, Rosemarie Studer, confer with Sponsor, Mrs. Barbara Bielecki, as they work to meet a fast approaching deadline.

The newspaper staff, which meets as a class, Journalism I and II, has published a six page paper regularly this year.

The A-Blast sponsored the fall Soc-Hop. Proceeds from this event together with advertising helped to finance the paper.

Staff Editors, Wendy Shea, Robert Mobley, Barbara Lyman and Dorothy Green, prepare layouts for the next edition.

The Antenna

Our goal was a spring delivery, and we made it—after the inevitable "picture days", advertising days, bake sales, late datelines, and tired tempers.

Yet, for all the confusion and tribulations, it was worth it to open the boxes in June which contained the *1956 Antenna.*

Seated: Mrs. Beatrice Frutchey. *Standing:* Kathryn Russell, Jean O'Connell, Helen Lynch.

Mrs. Beatrice Frutchey, Miss Caryl Freeman, Sponsors.

Seated: Linda Brittain, Anne Robinson, Nancy Hottle, Wendy Shea. *Standing:* Beverly McKinney, Paul Dolkos, Miss Caryl Freeman.

Best of luck to a good boy (I hope) and I'll see you in church next Sunday.
Kelley Griffith Esq.

Row 1: Monte Penney, Karol Wodrich, Dorothy Barry, Hugh War-
Hall, Lancia Cohn. *Row 2:* Joe Fox, Robert McInturff, John Smith,
Riley, John Tellier, Michael Stone, Dot Waldo, Kevin Leary, Leslie
Row 3: Frankie Brogdon, Charles Mercer, Marilyn Little, Donald
Ferguson, Tommy Rogers, Jim Stanton, Bill Gray, John Newton,
Simms. Basses: Terry Shaneyfelt, Phil Covell. *Standing:* Kelley
Director: Mr. Mitchell Osadchuk.

MR. MITCHELL OSADCHUK.
Director

1955 saw the Concert Band acquire eagerly awaited red and white uniforms. Members of the marching group participated at football games during the halftime programs.

Reserve Band: *Row 1:* William Helsel, Rosemary Henderson, Brian Mullady, Sharon Klay, Starr Wolle, Charles Byrd, Jeannie Hays, Patricia Vernon, Peter Kelsey. *Row 2:* Kent Hughes, Ruth Dewald, Patricia Briggs, Paul McMahon, Robert Gore, Charles Howery, Franklin Harris, August Schuch, Walter Apelt, Billy DeLong, Don Reed, Joel Smith, Dan Starks, Lanny Scroggs, Dennis Perkins, Robert Lee. *Row 3:* Robert Graves, Richard Sword, Joanne Blum, Peggy Meyer, Billy Buntin, Lawton Wright, Benson Daitz, Gil Johnson, Mr. Mitchell Osadchuk.

ren, Lee Fowler, Ann Walker, Claire Seward, Toni Garlan, Bill Clyde Wooten, John Brauer, Barbara Gibson, Jane Pruitt, Ronald Mott, Vern Harman, Mitchell Holsinger, Leota Reed, Becky Brown. Demory, Harry Weissenstein, Linda Macgoey, Charles Mason, Syrl Jerry Rowzie, Fred Perrine, Carolyn Divers, Jim McLaughlin, Bob Griffith, Tom Buntin, Robin Ping, Douglas Zanzot, Ronald Fox.

A. H. S. Band

All bands were included in the Music department Concert in December.

Outstanding members attended the All-State Band.

Cadet Band: Charles Pollock, Thurman Parsell, Jane Simpson, Keith Hughes, Betsy Sterner. Mr. Osadchuk, Craig Hughes, Gail Bain.

Mixed Choir

Row 1, Left to Right: Nancy Trollinger, Alcinda Pyne, Laura Mason, Nancy Smith, Nancy Staples, Annette Hagaman, Joyce Otis, Sheila Taber, Barbara Holt, Jerry Gregory, Beth Stephens, Dorothy Bishop, Gail Hamilton, Mary Jefferys, Doris Flemming, Pat Naughton. *Row 2:* Pat Garcia, Kay Windham, Georgianne Baber, Judy Watson, Joanne Reynolds, Lois Euler, Mary Rose Miller, Sue Butzner, Linda Marsden, Carolyn Marrow, Kathryn Russell, Anne Glass, Judy Quick, Marilyn Miller. *Row 3:* Bob Furnad, Paul Bonner, Leroy Willett, Ellis Wallace, Kenneth Crovo, Tom LeCompte, Frank Scott, Michael Haycock, Bob Richmond, Ray Scott, David Westra, Dick Talbert, Norvell Dibble.

Sponsor: Mr. Fred Wygal

The Mixed Choir started this year by sponsoring a talent show which was very successful. Profits were used for choir robes. They have participated in several assemblies and community affairs. The All-State Choral Clinic, which they sponsored in February, was the first to be held in the state. A trip to Charlottesville for the District Music Festival rewarded their long hours of practice.

Mr. Wygal and the girls take a break during rehearsal.

The Girls Chorus, under the direction of Mr. Fred Wygal, is an informal group which participated in many school activities, including the Christmas Concert, the Spring Concert, and also the District Music Festival.

During the year the Chorus was also seen providing entertainment for various school activities and many outside activities, such as P.T.A. programs and F.E.A. entertainment.

Girls' Chorus

Row 1: Pat Acheson, Joan Kidwell, Barbara Wilkins, Barbara Bosselet, Alice Moyer, Joyce Redmond, Olga Robbins, Suzanne Fowler, Geraldine Somers, Gail Mahon, JoAnn Smarr, Nikki Hunter. *Row 2:* Pam Skells, Liz Dowrick, Bonnie Bish, Nancy Wise, Alene Robertson, Peggy Gregory, Mollie Comstock, Sylvia Terry, Virginia Potter, Nancy Earley, Bonnie Kern, Joyce Lee, Virginia Mitchell. *Row 3:* Pat Zumstein, Judy Richmond, Margaret Stewart, Mary Lou Pierce, Carol Caudle, Nancy O'Baugh, Gail Curtin, Pat Bernhard, Joyce Foster, Janice Melvin, Sarah Severence, Janet Sayre, Rosie Johnson, Peggy Henry. *Standing:* Mr. Wygal.

The Showtimers

Row 1: Carole Grubb, Lee Cafferta, Starr Wolle, Julia Drenning, Mary Rose Miller, Treasurer; Ronny Fox, Vice President; Beverly McKinney, President; Nancy Corsbie, Secretary; Navetta Breeding, Gwen Breeding, Shannon Bennett. *Row 2:* Dottie Dent, Carol Collins, Bette Turner, Jodi Hailey, JoAnn Reynolds, Jolly Jost, Nancy Lynn Oberdorf, Mrs. Likar, Sponsor; Barbara Lyman, Betty Libeau, Gail Williams, Sylvia Terry, Barbara Bosselet, Charlotte Cook. *Row 3:* Jean Howell, Judy Wolfe, Joan Galvin, Patti Baird, Joan Crist, Dorothy Barry, Rosie Johnson, Lou Willis, Nancy Allen, Sharon Washburn, Karen Kemp.

Dramatics Club members engage in a play-reading session.

Joe Turkey gets chased at the Thanksgiving Assembly.

Eighth Grade Dramatics Club

Row 1: Eva Lynn Dubin, Sandy McLean, Janice Tuthill, Wynnelle Wilson, Elizabeth Slater, Reporter; Gloria Treadwell, Treasurer; Nan Stahl, President; Martha Kissinger, Secretary; Susan Boatwright, Linda Batchelor, Christina Nelson, Anita Stulman. *Row 2:* David Yunker, Gail Grange, Linda Reese, Winnie Davidson, Anne Beck, Lenora Woods, Martha Wilkins, Mrs. Fox, Sponsor; Louise Simmons, Michelle Bennett, Heather Frankonic, Nancy True, Gerry Shea, Nancy Bozarth, Hank Hurst.

Forensics

Row 1: Kathy Delorey, Jean Simpson, Valerie Simms. *Row 2:* Kirk Breckenridge, Annette Hagaman, Ruth Henderson, Mike Smith, Elizabeth Walters, Marianna Manoukian. *Row 3:* Kent Hughes, John Smith, James Hinds, T. J. Maddox, Virginia Noble. *Row 4:* Tommy Rogers, Sharon Hall. *Standing:* Mr. Fisher, Sponsor.

College Board Club

Row 1: Isabelle Walters, Judy Yunker, Wendy Shea, Adele Anderson, Secretary; Rosie Studer, President; Garnett Gedrose, Nancy Bolton, Marilyn Oliver. *Row 2:* Betty Sue Royal, Sandra Coker, Kris Johnson, Sue Shenkman, John Newton, Mrs. Posey, Sponsor; Dale Coston, Pam Skells, Pat Duvall, Nancy Wise. *Row 3:* Sally Tank, Lancia Cohn, Sue Cook, Jim McMahan, Paul Dolkos, Louise Richardson, Bette Williams.

Future Teachers of America

Seated: Mrs. Smith, Sponsor; Lee Fowler, Mr. Sawyer, Sponsor. *Standing:* Margaret Yoder, Marijohn Ketcham, Barbara Gibson, Nancy Ayers.

Travel Club

Row 1: Eddie Deane, Bush Windham, Carol Brown, Marilou Cannon, Rene Taxis, Karen English, Jack Chamney, Charles Dutkin. *Row 2:* Larry Shulman, Pete Walker, Gernot Brauning, Mr. Lewis, Sponsor; Gregory Hite, Charles Pollock, John Milton.

Eighth Grade Student Council

OFFICERS: Ronnie Monroe, Treasurer; Doug Brown, President; Bob Dunaway, Vice-President; Jo Heim, Secretary.

The Eighth Grade Student Government was formed this year in order to coordinate the activities of the youngest class at Annandale High School. This student organization has sponsored successful Eighth Grade dances and published a newsletter. Its members have worked closely with the Student Council in order to promote interest and foster a better student government organization.

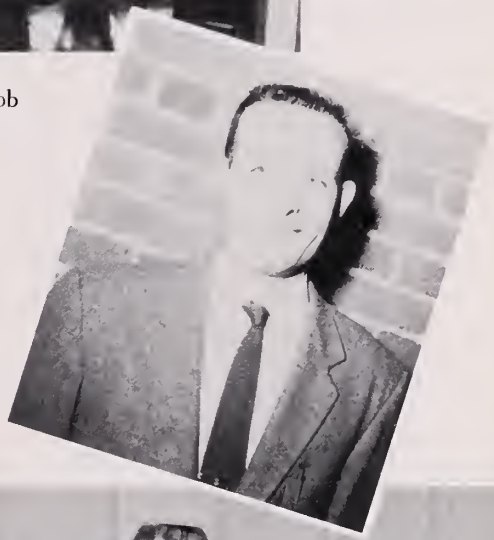

MR. BOLDING
Sponsor

COUNCIL: *Row 3:* Sammy Johnson, Danny Walker, Russ Cadle, Dana Wellman, Nan Chaney, Ann Blitch. *Row 2:* Donnie Cable, Mary Ellen Young, Chip Thomas, Betty Dansberger, Virginia Linton, Tosh Mitchell. *Row 1:* David Tannous, Sally Cooper, Bill Bell, Wendell Edmonds, Janet Layton.

Art Club

Seated: Reginald Mervine, Judy Swann, Jan Rath, Betsy Sterner, Charles Hannah, Judy Fousse, Lindy Hatch, Kathy Lantzy, Leota Reed, Becky Brown. *Standing:* Wayne Wienecke, Cliff Hattorf, Delbert Heffelfinger, Richard Anderson, Bill Love, Bob Mobley, Tom Culbertson, Spencer Luchak, Mike Hamilton, Robert Stewart, Libby Stover, Pat O'Donnell, Mr. Stewart, Sponsor.

Best of luck
in years to come.
Bill Love

Varsity Club

Row 1: Marianna Flinchum, Claudia Cooper, Winifred Egolf, Louise Langhorne, Delores Phillips, President; Dick Wickline, Vice-President; Jean O'Connell, Secretary-Treasurer; Carolyn Marrow, Linda Marsden, Carolyn Lynch. *Row 2:* Kathy Russell, Tom Stewart, Dick Studer, Nelson Conner, Bruce Hewitt, Miss Peters, Sponsor; Bob Proctor, Chuck Wagner, Lewis McGuin, Janet Sayre.

Latin Club

Row 1: Charlene Ogden, Karen Stevenson, Charlotte Noble, Judy Justusson, Barbara Wilkins, Linda Atwell, Secretary; Bruce Foreman, President; Pat Cassedy, Vice-President; Marilyn Little, Treasurer; Karol Wodrich, Pat Hussey, Bonnie Bish, Pat Kelly, Molly Comstock, Janet McDonald, Christina Krohn. *Row 2:* Pat Chapman, Merrill Clark, Mary Wilkins, Mary Ann Hughes, Joan Simpson, Sandra Sutton, Grace Nesselrodt, Judy Ruckman, Donna Homrighausen, Diane Pollock, Alice Moyers, Mrs. Little, Sponsor; Jane Simpson, Carolyn Walker, Eleanor Jones, Barbara Snyder, Susan Cooper, Pat Briggs, Sara Toler, Judy Potter, Joyce Snyder, Sharon Klay. *Row 3:* Wesley Caraway, John Faries, Russell Snyder, Vance Foreman, John Owen, Nick Evans, Charles Pfrommer, Cliff Baranowski, Joe Fox, Jim Clapper, Dan Prall, Robin Ping, Monte Penney, Robert Tolar.

Joan Simpson and Berdine Hollaway inspect a Latin poster.

Mrs. Little
Sponsor

Youth For Christ

Row 1: Nancy Staples, Faye Cook, Kala Jones, Joan Little, Pianist; Carol McLaughlin, Secretary; Frank Scott, President; Jeannette MacDonald, Vice-President; Judy Oliver, Nikki Hunter, Gloria Cardellina, Ruth Ann Verrico. *Row 2:* Bernice Runyon, Jane Nightingale, Patricia Smith, Shirleen Blankenberger, Joyce Dobson, Miss Royston, Sponsor; Bettie Carter, Effie Roach, Pat Hoffman, Joyce Lee, Joyce Rawlett, Barbara Stewardson. *Row 3:* Frank Harris, Kenlynn King, Nancy O'Baugh, Jo-Ann Smarr, Gloria Randolph, Keith Cook, Joan Riley, Nita Dotson, Sandra Dotson, Evelyn Dove, Dolly Potter, Lawton Wright.

French Club

Row 1: Judy Miller, Shirley Watson, Beth Stevens. *Row 2:* Mrs. Milton, Sponsor; Sue Butzner, Ruth Harrison, Elizabeth King. *Row 3:* Phil Covell, Gail Curtain, Linda Garrison, Carol Keyes. *Row 4:* Georgianne Baber, Treasurer; Russel Lewis, Vice-President; Pat Tank, President; Linda Whitam, Secretary; Pat Portello, James Rice, Mike Tolen, John Tellier, Leslie Stewart, Mary Pace, Joan Piland, Jane Davis, Christine Matthews, Dot Green, Barbara Pace.

Spanish Club

Spanish Club members are shown a map of Peru.

Kelly Griffith, Jim Shiver and Anita Dotson inspect Spanish posters with Mrs. Payne.

Row 1: Jerry Stewart, Shirley Shanks, Kelly Griffith, Syd Reed, Sally Hathorn, Ellen Klyn, Lucy Palmer. *Row 2:* Jack Hall, Anita Dotson, Joe Kitchen, Jack Lippolt, Bonnie Lyman, Connie Swartz, James Shiver, Karen Rowe. *Row 3:* Gracie Toon, Linda Macgoey, Mary Ann Monaco, Wickie Weyland, Katie Shea, Richard Gautier, Mary McKusick, Nancy Bauer. *Row 4:* Maxie Jo Nelson, Pat South, Jo Coleman, Sandra Costin, Douglas Zanzot, Mike Stone, Phyllis Meek. *Standing:* Mrs. Payne, Sponsor.

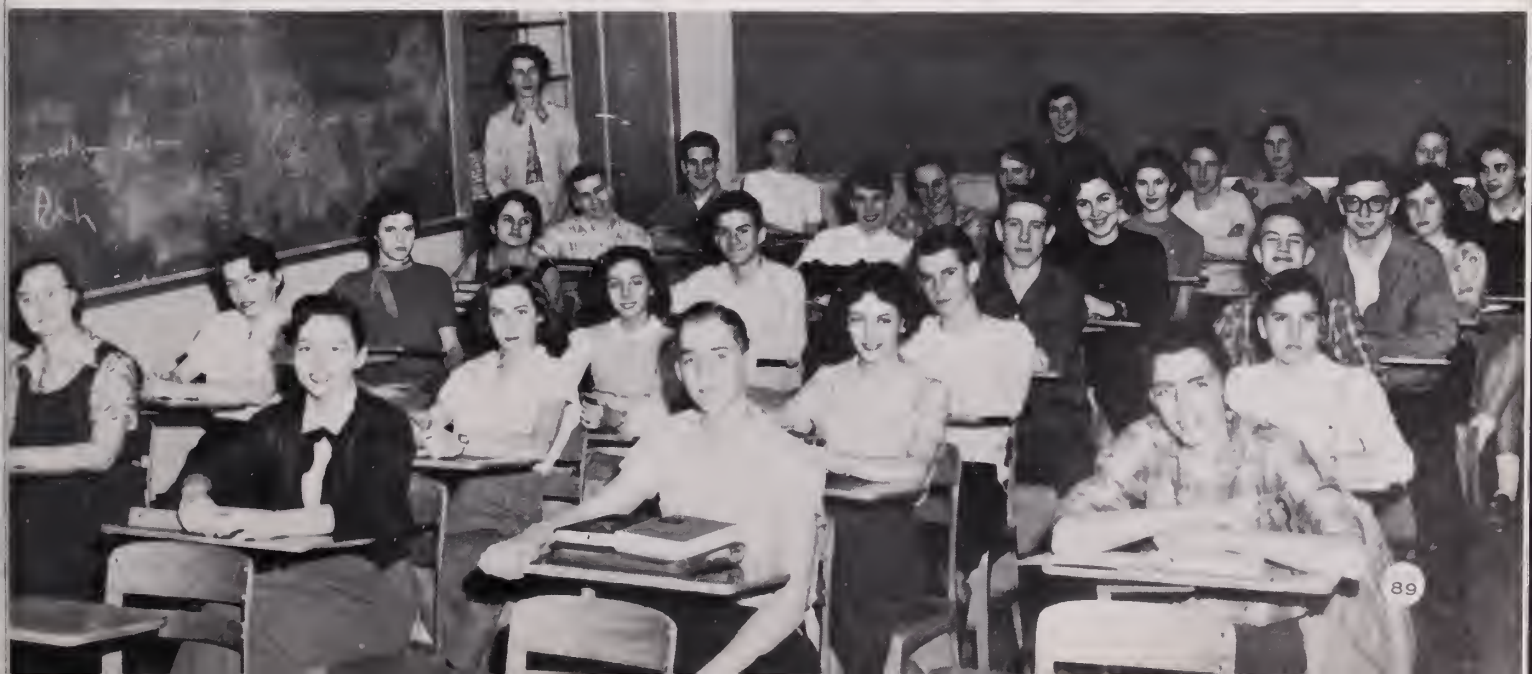

Key Club

Row 1: Dennis Bennett, Larry Rentch, John Callow, Dave Clevenger, Tom De La Fleur, Doug Foard, John Lacey, Bruce Churchill, Bill Mahon. *Row 2:* Jim Stjerne, Monte Whitham, Ted Stuart, Andy Robinson, Mr. Winkler, Jim Gaines, Paul Steucke, Larry Rowe, Jim Richardson. *Row 3:* Henry Zackman, Dick Hays, Bob Severance, Jim Young, Stacey McMarlin, Gary Coleman, Dave McCahon, Joe Davies.

Tom De La Fleur presides over a special Key Club meeting.

Board of Directors. *Seated:* Dave Clevenger, Vice-President; Tom DeLaFleur, President; Doug Foard, Secretary; John Lacey, Treasurer. *Standing:* Mr. Winkler, Sponsor; Andy Robinson, Jim Gaines, Paul Steuke.

Astronomy Club

Row 1: Pat Salome, Sharon Burnett, Terry Geib, Jimmy McLaughlin, Secretary; Jimmy White, President; Alan Wenberg, Vice-President and Treasurer; Joel Smith, Benson Daitz, Donna Zumstein. *Row 2:* Bill Gray, Barton Freeman, Wayne Neumann, Bill Mason, Dana Messer, Mr. Bogen, Sponsor; Kevin Leary, Mike Connelly, Thomas Starling, Wilbur Clark, Eric Keyes.

Job funds
Eugene Tyrrell

Angling Club

Row 1: Bob Campbell, Bob Sowers, Al Pierce, Roy Brown, Secretary-Treasurer; Kent Miller, Vice-President; Roger Nutter, President; Jerry Rowzie, Vice-President; Michael Dominick, Secretary-Treasurer; John Monroe, Bob Curry, Herb Cummins. *Row 2:* Dave Cruden, George Faunce, Pat Morrow, Michael Hancock, Greg Cheddle, Howard Prinkey, Eugene Tyrrell, Mr. Smith, Sponsor; Mr. Wygal, Sponsor; Mr. Shriver, Sponsor; Mr. Fones, Sponsor; Allen Sowers, Fred Keener, Ira Cochran, John Hollingsworth, Eddie Blanks, Richard Redmiles, George Faunce. *Row 3:* Alan Merriman, James Simpson, Mike Boatwright, Bob Foley, Bob McCloskey, Reed Whitehurst, Jack Fennell, Sam Blauer, Frank Langin, Freddie Welch, Bill Hall, Maurice Keener, Jack Loftis.

Patrols

Row 1: Roy Williams, Margaret Horton, Cecelia Myers, Audrey Lyles, Shirley O'Bannon, Annie Cook, Joyce Redmond, Barbara Bradford, Veronica Heath, Judy Whitiner, William Mitchell. *Row 2:* James Bauer, Russell Linton, Tod Skroggs, Richard Webster, Joel Smith, Kent Hughes, Virginia Dansberger, Presley Cross, Ronnie Monroe, Bob Foley, Arthur Bywater, Andy Render. *Row 3:* Mr. T. Harris, Sponsor; James Brown, Nelson Overby, Leroy Willett, Jerry Bowman, John Quast, Bill Puckett, Gamaliel Cook, David Westra, Tom Freeman, Ira Cochran, Tom Higgins, Kenneth Lingley, Andy Robinson.

School Service Club

Row 1: Ronnie Wenberg, Dale Simpson, Richard Edwards, Wilbur Maben, Presley Cross. *Row 2:* James Roop, Mike Lapsley, Martin Rose, Paul Davidson, Bruce James, Mr. Ralph Lewis, Sponsor. *Row 3:* Thomas LeCompte, Ronnie Riley, Bob Richmond, Vincent Ruch, Jerry Bowman, Thomas Freeman.

Stage Crew

James Brown, Tim Horn, Joe Sowers, John Brauer, Barton Freeman, Al Loughrie.

Monitors

Row 1: Richard Sword, Jimmy Citron, James Brown, Patti Baird, Bob Furnad, Cecil O'Ferrell, Lee Carroll. *Row 2:* Charles Byrd, Martin Rose, Jackie Taylor, John Brauer, George Mariast, Larry Huffman, Dan Prall, William Brown. *Row 3:* Walter Apelt, Bob Anderson, Gerry Plaugher, Mr. Baker, Sponsor. *Row 4:* Robert Wills, Dale Simpson, Woodrow Wise, Andy Payne, Elmo Coker, George Faunce, Delbert Heffelfinger, Larry Perry, Charles Howrey, Dave McCahon.

Seated on floor: Priscilla Kreitzer, President; Anne Angel, Vice-President; Wilma Ricketts, Secretary; Leta Bailey, JoAnn McKinney, Linda Kreitzer, Treasurer; Phyllis Dotson. *Seated:* Mrs. Bennet, Sponsor; Helen Cole, Mary Ina McMarlin, Cassie Davies, Mary Jane Eslick, Linda Facchina, Pat Donaghy, Linda Morrow, Pat Goldsmith, JoAnn Roop, Pattie Shaw, Marcella English, Mrs. Hotaling, Sponsor. *Standing:* Linda Stancil, Virginia Dansberger, Ann Cuthbert, Nancy Miller, Shelby Conklin.

Future Homemakers of America

Pat Donaghy and Wilma Ricketts work on F.H.A. projects.

Civil Defense Club

Row 1: Gil Johnston, David Laichter, Mrs. Dyess, Sponsor; Mr. Parish, Sponsor. *Row 2:* Robert Fitzgerald, President; Bill Dyess, Vice-President; Jimmy Mills, Sue Spath, Ellen Skog, Ronnie Ewing, Billy Mitchell. *Row 3:* Leslie Mott, Secretary-Treasurer; Andy Anderson, Gene McCollough, Patricia Loftis, Joe Dawson, Larry Perry, George Drummond.

Future Business Leaders of America

Row 1: Pat Zumstein, President; Nancy Carter, Vice-President. *Row 2:* Mary Freeman, Carolyn White, Shirley McGuin, Doris Fleming. *Row 3:* Carolyn Sullivan, Treasurer; Lois McGuin, Zilda Gonyea, Donna Anderson, Nancy Reynolds, Mrs. Burchard, Sponsor. *Row 4:* Thelma Lamb, Secretary; Jo Ann Brannon, Reporter; Linda Leatherland, Frances Pegg, Delores Bliss, Jill Cassedy, Jane Beach. *Row 5:* Shirley Garrison, Dot Huffman, Patsy Curtis, Delores Cooper, Cecilia Grover, Mary Heishman, Mary Jeffery.

Yearbook Club

Row 1: Teresa Simpson, Wanda Hendry, Barbara Willis, Dixie Curtin, Jeannie Hays, Shelly Tingler, Suzanne Fowler, Jeannette Hippler. *Row 2:* Mrs. Frutchey, Business Sponsor; Virginia Hart, Betty Chettle, Janice Culver, Helen Lynch, Carolyn Divers, Brierley Brager, Carol Caudle, Elizabeth Dowrick, Peggy Meyer. *Row 3:* Miss Freeman, Editorial Sponsor; Charlotte Hagaman, Sandra Wood, Hannah Trice, Denise Holloran, Alcinda Pyne, Laura Mason, Jo Anne Payne, Nancy Hottle, Linda Brittain.

Newspaper Club

Row 1: Joanne Blum, Rosemary Henderson, Ruth Dewald. *Row 2:* Carol Owen, Donald Smith, Michael Helfand. *Row 3:* Mrs. Bielecki, Sponsor; Lorin Cary, Sandy Macknick. *Row 4:* Dan Starks, Boyd Davis, Margaret Leffler.

Athletics

Coaches

Miss Roberta Peters and Mrs. Hilda Hall, Hockey

Mr. Harry Smith, Mr. Robert Bogen, Mr. Ralph Shriver, Mr. John Grinnell, Boy's Basketball.

Miss Hilda Lewis and Miss Katherine Buck, Girl's Basketball.

Mr. Harry Keller, Mr. Larry Winkler, Track.

Miss Katherine Buck, Mrs. Hilda Hall, Softball.

Mr. John Fones, Mr. Ralph Shriver, Mr. Robert Colbert, Baseball.

Mr. John Fones, Mr. Larry Winkler, Mr. Charles Kent, Football.

Lots of luck
Be good.

Cheerleaders

Varsity: *Row 1:* Pat McMahan, Pat South, Captain; Jodi Hailey. *Row 2:* Donna Gaines, Beverly McKinney, Linda Atwell.

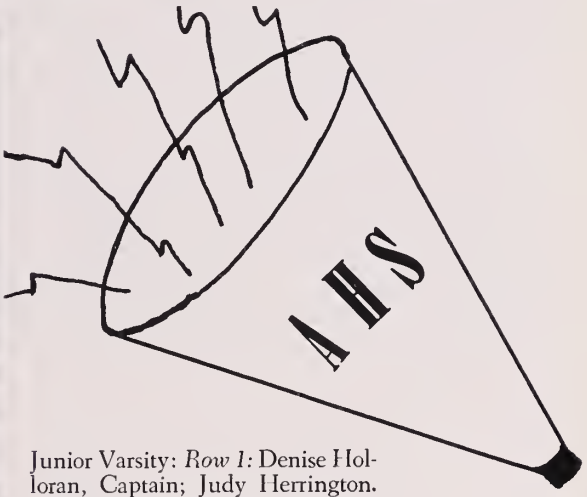

Junior Varsity: *Row 1:* Denise Holloran, Captain; Judy Herrington. *Row 2:* Linda Leatherland, Joan Crist, Joanne McKinney. *Row 3:* Carolyn Lynch, Jeannette Hippler.

Eighth Grade: Sherry Regon, Blanche White, Nancy Myers, Lyle Folkes, Charlotte Hagaman, Sandie Tomson, Joan Hines, Barbara Lynch, Sandra Lynch, Captain; Sally Cooper.

Varsity

Back to front: Row 1: Billy Witherspoon, Cliff Baronowski, Louis Cico, Joe Davies. *Row 2:* Ted Stuart, Bruce Hewitt, Ted Heath. Gore. *Row 3:* Jim Gaines, Charles Wagner, Herby Robertson, Jim Clevenger.

Good luck to a great friend
Remember Pattie V. G.
Class Ted '21

Scores

Bullis Prep	7	Annandale	13
Fairfax	25	Annandale	6
Falls Church	10	Annandale	7
George Washington	21	Annandale	0
McLean	0	Annandale	27
Mt. Vernon	20	Annandale	12
Osburn	27	Annandale	0
Wakefield	26	Annandale	7
Washington Lee	46	Annandale	0

Football

McGuinn, Jim McMahan, Gary Coleman, Bruce Churchill, Paul Barry Knight, Jim Young, Larry Rentch, Charlie Chettle, Lannie Guatney, Kent Miller, Nelson Conner, Stacey MacMarlin, Dave

Both players and fans enjoyed initiating a new football stadium during the 1955 season. Bleachers and a score board were moved into position just in time for the first game. The absence of field lights required all home games to be played during the afternoon.

The team held up against stiff competition by larger, more experienced schools. Many key members were injured early in the season, a situation which greatly handicapped the Annandale team.

Both school and team spirit was very good, with the student body constantly backing its young team.

The 1955 season ended with a more experienced team and the Atoms are looking forward to next year with enthusiasm.

Guatney tackles an opponent in a tense moment of the game.

Row 1: Andy Robison, Freddie McGuin, Fred Walker, William DeLong, Barton Freeman, Floyd Dunn, Vincent Ruck, Captain; Linnie Tingen, Gerald Boatwright, Keith Cook. *Row 2:* William Koustenis, Wayne Cannon, Jerry Cable, Leonard Smith, George Williams, Charles Ingle, Jack Lippolt, Louis Ferony, Bobby Luttrell, Fred Does.

Annandale	0	Washington Lee	35
Annandale	6	Fairfax	6
Annandale	0	Mt. Vernon	14
Annandale	0	George Washington	35
Annandale	0	Falls Church	38
Annandale	0	Fairfax	26

20 yards for a Touchdown ! !

Junior Varsity Football

Eighth Grade Football

Practice makes perfect ! !

Annandale	0	Mt. Vernon	13
Annandale	13	Falls Church	6
Annandale	6	McLean	21
Annandale	19	Fairfax	0
Annandale	0	Mt. Vernon	13
Annandale	0	McLean	6

Row 1, Left to Right: Robert Dunaway, Eddie Dean, Donald Cable, Freddy Welch, Paul McMahon, Arnold Thomas, Buddy Padgett, Bucky Howery, John Drinkard, Jack Cole. *Row 2:* Jeffery Johnson, Larry Grimm, John Baranowski, John Smith, Larry Lohman, Ronald Coleman, Russell Cadle, Paul Sherit, Ronnie Monroe, Toni O'Connell, Sam Johnson, Eddie Monroe, Lanny Gore. *Row 3:* Ronnie Mathews, Greg Hite, Dana Wellman, Boyd Davis, Doug Brown, Jonathan Swindle, Brent Eardly, Gordon Simpson, Pete Walker, Jack Champney, James Paynter, John Checkovich, Ray Valley. Mike Hull, absent from picture.

Row 1: Joe Davies, George Elgin, Jim Gaines, Dick Wickline, Bob Proctor, Bill Cremins, Stacy McMarlin, Bruce Hewitt, Bob Mobley, Jon Whistler.

Varsity Basketball

	Scores		
McLean	35	AHS	53
Falls Church	54	AHS	56
Mt. Vernon	57	AHS	56
G. W.	68	AHS	61
Fairfax	76	AHS	66
W. L.	97	AHS	70
Wakefield	58	AHS	38
McLean	36	AHS	58
Falls Church	49	AHS	61
Mt. Vernon	48	AHS	56
G. W.	70	AHS	52
Fairfax	60	AHS	75
W. L.	73	AHS	55
Wakefield	67	AHS	50
Falls Church	58	AHS	62

Mr. Buckley is carried off by victorious Annandale.

This year found a more experienced team as all of last year's players returned. As a result the Atoms won seven out of fifteen games and captured the county championship in a play-off with Falls Church. The team had the honor of being invited to the W. L. Invitational Tournament.

Row 1: Jim White, Tim Horn, Gary Ross, Jerry Peterson, Kevin Leary. *Row 2:* Sam Walker, Nick Studer, Gamaliel Cook, Bill Deane, Mike Connelly, Louis McGuin. *Row 3:* Dave Cruden.

J.V. Basketball

	Scores		
McLean	29	AHS	39
Falls Church	57	AHS	37
Mt. Vernon	35	AHS	34
G. W.	40	AHS	36
W. L.	39	AHS	40
Fairfax	53	AHS	35
Wakefield	50	AHS	28
McLean	29	AHS	36
Falls Church	47	AHS	38
Mt. Vernon	30	AHS	29
G. W.	40	AHS	37
Fairfax	40	AHS	34
W. L.	52	AHS	37
Wakefield	45	AHS	30
Falls Church	27	AHS	24

Annandale man jumps against Falls Church.

Top Left: Marianna Flinchum, Kathy Russell, Beverly Heflin, Linda Marsden, Jean O'Connell. *Top Right:* Mary Wilkins, Louise Langhorn, Kenlynn King, Carolyn Lynch, Dee Phillips,

Girls' Varsity Basketball

Dee Phillips making another point for A. H. S.

From fifty early season hopefuls, these ten were selected to put in the long hard hours necessary to make a good team. Afternoon practices paid off. The Atomettes won five of their eight games this season.

Fairfax	35	AHS	18
McLean	30	AHS	50
Mt. Vernon	48	AHS	46
Falls Church	25	AHS	43
Fairfax	23	AHS	28
Mt. Vernon	58	AHS	54
McLean	41	AHS	54
Falls Church	26	AHS	43

Row 1: Helen Lynch, Lindy Hatch, Jean Simpson, Donna Gaines, Judy Cook, Sheila O'Connell. *Row 2:* Pat Hussey, Connie Swartz, Pat Chapman, Anita Markle. *Row 3:* Winnie Egolf, Nancy Oberdorf, Jane Simpson. *Row 4:* Judy Marceron, Annette Hatch, Joan Simpson.

Girls' Junior Varsity Basketball

A somewhat larger second string team maintained the same record of the Varsity girls, winning five of their eight games. The members look forward to playing Varsity next year.

Fairfax	16	AHS	53
McLean	20	AHS	12
Mt. Vernon	27	AHS	17
Falls Church	17	AHS	12
Fairfax	41	AHS	43
Mt. Vernon	26	AHS	32
McLean	17	AHS	25
Falls Church	32	AHS	34

Guard that ball!

Row 1: Delores Smith, Rosalee Johnson, Carolyn Marrow, Sheila O'Connell, Helen Lyneh, Joan Simpson, Jean Simpson, Jane Simpson, Connie Swartz, Linda Marsden, Beverly Heflin, Annette Hateh, Marianna Flinehum. *Row 2:* Winnie Egolf, Carolyn Lyneh, Pat Merone, Jan Rath, Jean O'Connell, Claudia Cooper, Pamela Skells, Julia Drenning, Delores Phillips.

Hockey

VARSITY SCORES

Fairfax	4	AHS	0
Falls Church	0	AHS	0
Mt. Vernon	2	AHS	0
McLean	0	AHS	3
Fairfax	0	AHS	0
Falls Church	1	AHS	2
Mt. Vernon	0	AHS	0

JUNIOR VARSITY SCORES

Fairfax	0	AHS	2
Falls Church	0	AHS	1
Mt. Vernon	0	AHS	1
McLean	0	AHS	2
Mt. Vernon	0	AHS	1
Fairfax	0	AHS	1

"Pokey" guards the goal during practice of the A. H. S. team.

Meet the captain—Jean O'Connell.

Reviewing The Games

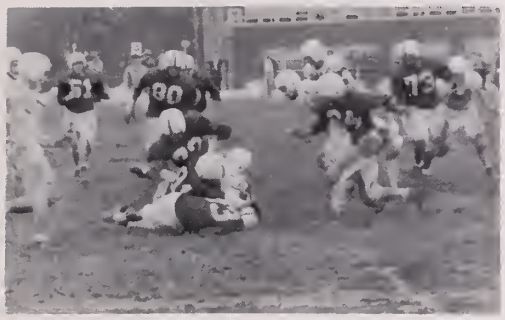

Got him ! !

Everybody for Annandale stand up and holler ! !

Where's the ball ? ?

Johnny Grinnell, our mascot.

Wrestling

Kneeling: Paul McMahon, Bill McDonald, Wilson Cornwell, Jim Watson. *Standing:* Darrell Dickenson, Charles Chettle, Monte Whitham, Haig Manoukian, Jim Gore, George Mariast.

Champions

88 lbs. Paul McMahan
95 lbs. Robert Campbell
105 lbs. Jim Watson
115 lbs. Bill McDonald
125 lbs. Jim Gore
135 lbs. Wilson Cornwell
145 lbs. Haig Manoukian
155 lbs. George Mariast
155 lbs Monte Whitham
175 lbs. Charles Chettle
185 lbs. Darrell Dickenson
Heavyweight Linnie Tingen

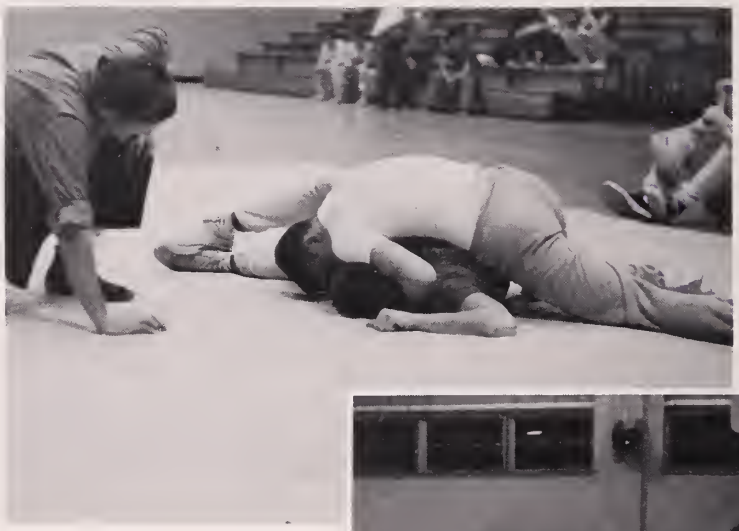

Got you where I want you!

Do you think he'll be thrown?

This is the first year for wrestling at Annandale High. George Mariast was elected honorary captain and Charles Chettle, the outstanding wrestler. Mr. Kent served as coach and referee.

Features

The Magazine Drive

And they're teachers, too ! !

Our mascot, Mighty Mouse.

Row 1: Mrs. Posey, Dave McCahon, Carol Rogers, Sally Ann Tank. *Row 2:* Mr. Baker, Mr. "Mac", Nancy Hottle, Gracie Toon, Doug Foard, Mrs. Payne, Pam Skells, Toni Garlan, Dorothy Green, Miss Royston. *Row 3:* Dave Clevenger, Bob McMarlin, Paul Steucke, Jim Young, Jean O'Connell, Miss Freeman.

You work and work and finally it comes out even!

Mr. "Mac" and the magazine drive arrived in February. This year with more magazines and more students we made more money than ever before.

"The Curious Savage"

Pam Skells serves Tom De La Fleur coffee during a lull in the proceedings.

And if I laugh at any mortal thing,
'Tis that I may not weep.

Byron

The inmates, Bob Severance, Anne Angel, Joanne Reynolds and Mary Rose Miller, try "wearing out the rug on the edges."

Anne Angel, Joanne Reynolds, and Tom DeLaFleur enjoy Bob Severance's concert during a practice session in the cafeteria.

Informal Dances

Among the honored guests was Greg Fousse as Marryin' Sam . . .

Joanne Blum came too, only we thought she was Mammy Yokum.

Gary Coleman and Helen Lynch view the proceedings from the shade of an old corn stack.

The Sadie Hawkins Dance with Marryin' Sam and all, found the gals askin' the boys for a change. Then the gym really shook with the Charleston as the flappers came dancin' in for a Roaring Twenties Dance.

For entertainment, the boy's chorus line . . .

Was equalled only by an impromptu Charleston.

Advertisements

SALES RENTALS PROPERTY MANAGEMENT

LYNCH BROS., Inc.

Realtors

Members of:

National Association of Real Estate Boards

National Institute of Real Estate Brokers

Alexandria—Arlington—Fairfax Real Estate Board

Northern Virginia Multiple Listing Service

List your home with confidence . . . . List with Lynch

Office located in the Springfield Shopping Center

CHARLES V. LYNCH, *President* PHONE FL 4-7000

Covering the entire South and Southwest

for

RALEIGH ATHLETIC REBUILDERS

and

RENOVATORS OF ATHLETIC EQUIPMENT OF ALL KINDS

Bill Heck and Associates

HObart 2-6898

1850 IRVING STREET, N. W. WASHINGTON, D. C.

AGENTS

Athletic Equipment Co.
Thomas Slate
Atlanta, Ga.

Harris & Breneman
Richmond, Va.

Brody Hood
Sporting Goods Co.
Burlington, N. C.

Bocock & Stroud Co.
Winston-Salem, N. C.

Lee Barbash
Falls Church, Va.

Crutchfield Inc.
Spartanburg, S. C.

Compliments

of

MEADOW GOLD ICE CREAM

ANNANDALE SHOE SERVICE
While-U-Wait
Orthopedic Work Done — Shoes Dyed
A Complete Shoe Service
Phone Je 4-2255 Hours 9:00-7:00

MAZO BROS., INC.
Wholesale Groceries
Candies and Tobacco
700 K St., S.W. Washington, D. C.
National 8-0066

MILLER'S
GENERAL MERCHANDISE
•
BURKE, VIRGINIA

WALLACE & MONROE
PHARMACY
438 So. Washington St. (Lee Highway)
Phone JE 2-2966 FALLS CHURCH, VA.

Best Wishes
to the Class of '56
SHIRKEY DRUGS

DR. GILBERT J. NELSON
Optometrist
ANNANDALE, VIRGINIA
by Safeway Store
Hours By Appointment JE 4-2400

THOMPSON AND CASE
Quality Homes
226 W. Broad St.
FALLS CHURCH, VA.

SPRINGFIELD FLORIST
6313 Amherst Ave., Springfield, Va.
Corsages - Floral Arrangements
Weddings- Funeral Designs
FLectwood 4-6544

JEFFERSON VILLAGE BEAUTY SALON
(next to theater)
Call Marion Martin JE 2-9647
Open Daily 9-6 Wed. and Fri. Until 9
606 Arlington Blvd., Falls Church, Va.

PARNELL'S GARAGE
Lincolnia and Braddock Roads
ALEXANDRIA, VA.

Best Wishes From The
WARREN GROUP

McCORMICK JEWELERS
ANNANDALE, VA.
CL 6-3000
Nationally Advertised Watches and Diamonds
Watch and Jewelry Repairing

Coiffures by TALBERT
6315 Amherst Ave.
SPRINGFIELD, VA.
FL 4-9009

Compliments Of
THE TURNPIKE PRESS
Little River Turnpike, Annandale, Va.
CL 4-3444
Offset Lithographing Duplicating
Addressing and Mailing

ANNANDALE TV
★
CL 6-3434

ANNANDALE CAB CO.
24 hour taxi service
2 way radio dispatched
Phone CL 6-1111

OLD DOMINION BODY SHOP

▲ ▲ ▲

Virginia's Largest Auto Service Organization

▲ ▲ ▲

Wrecks Rebuilt

Baked on Paint

▲ ▲ ▲

FAIRFAX AND MADISON STS.
ALEXANDRIA, VA.
OVerlook 3-1522

833 N. PITT STREET
ALEXANDRIA, VA.
OVerlook 3-2626

▲ ▲ ▲

FREE ESTIMATE

Boys work on individual projects in shop class

Construction of our new wing of twelve rooms.

Library before 8:30 A.M.

POTOMAC EMPLOYMENT AGENCY AND BUSINESS SCHOOL

2334 Wilson Blvd.
Arlington, Va.
JA. 5-2000

911 King Street
Alexandria, Va.
Ki. 9-5055

BOND BREAD

Keeps
BETTER

Tastes
BETTER

M-m-m It Is
BETTER!

FROM VIRGINIA FARMS
to
VIRGINIA HOMES

ALEXANDRIA DAIRY PRODUCTS CO.

KI 9-2525

You Can Always Depend Upon
Us For A Fair Deal

PAT'S DIESEL RADIATOR CO., INCORPORATED

1012 Madison St.
ALEXANDRIA, VA.

KIng 9-9573

MATTOS
PAINT

1527 M. Street, N.W.
WASHINGTON, D. C.

FRIENDSHIP HOUSE

Gifts For Every Person
Gifts On All Occasions
Gifts At Any Price

SPRINGFIELD, VA.

J. D. WILLIAMS, INC.

Contractors and Builders

226 West Broad Street
FALLS CHURCH, VIRGINIA

Phones: Jefferson 3-8200 and 3-8750

H. J. BROWN PONTIAC, INC.

1550 Wilson Boulevard

Jackson 2-4700

ARLINGTON, VA.

The front entrance—from the inside.

Mr. Buckley and Helen Lynch confer in the outer office.

Goal for all basketball enthusiasts.

NAY'S GARAGE

(Formerly WILLS, INC.)

★ ★ ★

Front End Alignment — Wheel Balancing

Motor Tune-Up — Brakes Relined

★ ★ ★

GENERAL AUTO REPAIR

ANNANDALE, VA. CLEARBROOK 6-2768

Iva Trice

DRESS SHOP

• DRESSES

• LINGERIE

• HOSIERY

ANNANDALE, VA.

Cheerleaders perform during assembly program.

Mr. Buckley in his office.

An unusually empty hall.

ANNANDALE PHARMACY

•

We Deliver

•

Open Daily and Sunday
8 A.M. to 10 P.M.

•

Phone CL 6-9873

T. EUGENE SMITH

ANNANDALE, VA.

◇ ◇ ◇

Mortgage Loans - Insurance

Real Estate Appraisals

◇ ◇ ◇

CL 6-2563 CR 3-1619

M & M DISTRIBUTORS

315 H. Street, N.E.

WASHINGTON, D. C.

★ ★ ★

AUTOMOTIVE PAINT

and

BODY SUPPLIES

TODD'S TEXACO SERVICE

ANNANDALE, VA.

▲

JE 2-9832

Mr. Buckley at desk.

Book shelves were filled as the year progressed.

The long wait.

ANNANDALE FLORIST
Corner of Maple St. and Columbia Pike

Flowers by Wire
Flowers For All Occasions

Day CL 6-2666
Night JE 2-3924

SPRINGFIELD ELECTRONICS
6810 Bland Street Springfield, Va.

"We Repair All Makes Of Radios and Televisions"

We Use RCA Tubes

Telephone FL 4-7330 JAMES A. MERRILL

KINSEY'S DRY CLEANERS
Complete Dry Cleaning Service Done On Premises
3 Day Regular Dry Cleaning Service
3 Day Shirt Service
Special 1 Day Dry Cleaning Service
Drive In Service — Ample Free Parking
585 Arlington Blvd.
FALLS CHURCH, VA.

ANNANDALE SWAP SHOP
JE 4-3457
In the ♥ of Annandale
Swap and Shop
Something for everyone

STAR SUPPLY CO.
ANNANDALE, VIRGINIA
Phone JE 2-7443

Hardware - Feed - Seed - Fertilizer
Building Supplies - Lumber - Cement

J. L. DEAVER and J. E. BOLAND, *Owners*

ELLICOTT'S 5 & 10
ANNANDALE, VIRGINIA
Notions - Toys - Gifts - Shoes
Clothing - Potted Plants
Hardware - Houseware
Yard Goods - Simplicity Patterns
STORE HOURS 9-9 MON.-SAT.

LINCOLNIA MOTEL AND RESTAURANT
Alexandria, Virginia
Shirley Highway at Duke Street
Reservations, TE 6-0612
MR. AND MRS. C. J. WEETMAN, *Owners and Operators*

A. H. McKAY & SON
"Thirty Years Experience"
1733 Wisconsin Ave., N.W. CO 5-9153
Upholstering — Slip Covers — Draperies

THE KEY MOTEL
7 Miles South of the Nation's Capital
On Shirley Highway at Route 236
ALEXANDRIA, VA.
KIng 9-9344 KIng 9-6177

WARES PHARMACY
683 Lee Highway
ARLINGTON, VA.

Mrs. Ashenhurst straightens chairs and tables.

Jim Young does last minute homework in the library.

View from the front entrance.

THE BANK OF ANNANDALE

LITTLE RIVER TURNPIKE ANNANDALE, VIRGINIA

JEfferson 2-1514

MODERN BANKING SERVICES

- Checking Accounts
- Savings Accounts
- Christmas Savings Accounts
- Utility Bills Collected
- Travelers Checks
- Banking By Mail

LOANS

- Automobile
- Home Improvements
- Educational
- Real Estate
- Collateral

2½% Interest on Savings Accounts

HOURS

Week Days 8 to 1—Fridays 8-1 and 6-8—Saturdays 8 to Noon

Member of the Federal Deposit Insurance Corporation

To the Students and Faculty
of
Annandale High School
OUR CONGRATULATIONS AND BEST WISHES

MASON HIRST and OMER L. HIRST

Annandale's Oldest Firm

CLearbrook 6-2200

ROBERT SHREVE FUEL CO.

6873 Lee Highway, Arlington 13, Virginia

JEfferson 2-1960

Fuel Oil · Coal · Oil Burners · Burner Service

Serving Northern Virginia over 50 Years

COMPLIMENTS

OF

A FRIEND

MARIE'S SCHOOL OF DANCE

912 Rose Lane Columbia Pines

Beginners and Advanced

Ballet Tap

Ball Room

Marie Bray CLearbrook 6-3285

LION TRANSFER AND STORAGE CO.

460 New York Avenue, N.W.

WASHINGTON, D. C.

"BUY U. S. DEFENSE BONDS"

Compliments of

AUTO ACCESSORIES COMPANY, INC.

King and Commerce Streets

ALEXANDRIA, VIRGINIA

▲

KIng 8-0240

A. B. & W. TRANSIT COMPANY

☆ ☆ ☆

CHARTER BUSES FOR ALL OCCASIONS

24 Hour Information Service

☆ ☆ ☆

ALEXANDRIA, VIRGINIA

KIng 9-7800 TEmple 6-3700

THE CRUSTY PIE COMPANY, INCORPORATED

Best wishes to the Senior Class

DAVIS PACKING CO.

★ ★ ★

852 11th Street, S.W.

WASHINGTON, D. C.

STEWART BUICK, INC.

•

WHEN BETTER AUTOMOBILES ARE BUILT

BUICK

WILL BUILD THEM

•

1119 Wilson Boulevard

ARLINGTON 9, VA.

JAckson 2-5800

LOCAL and LONG DISTANCE

Since 1880 **MOVING** I. C. C. Cert. 93641

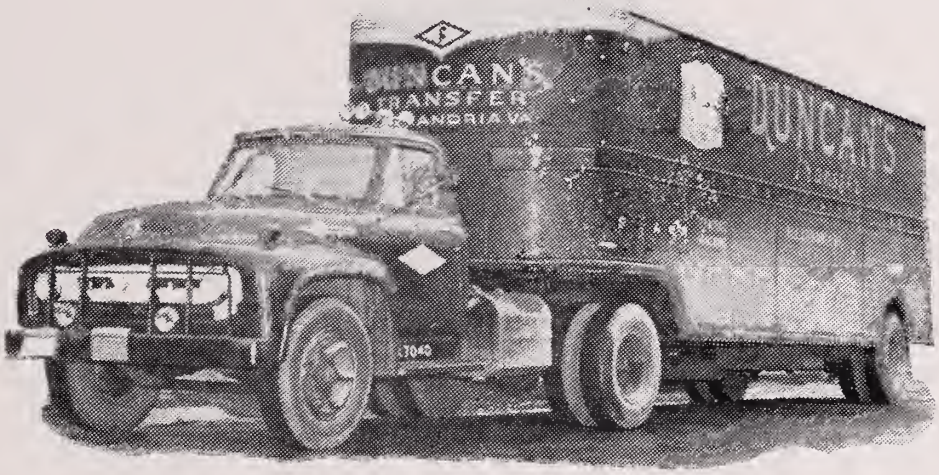

On Moving Day—

Move the Duncan Way

400-410 N. Columbus Street Alexandria, Va.

KIng 9-0473

Compliments

of

BRAM, INC.

LEVINSON CLOTHING CO.
424 King St., Alexandria, Va.
King 9-0829

Worsted-Lx Clothing Palm Beach Clothes
McGregor Sportswear

EVERLY FUNERAL HOME
CHAS. M. WEST, *Manager*
FAIRFAX, VA.
Cr. 3-2710

ALEXANDRIA BUSINESS SCHOOL
106 N. Columbus St.
ENROLL NOW!
KI. 9-3745
Speedwriting, Shorthand, Gregg Shorthand—

SUPPORT

YOUR

YEARBOOK

ADVERTISERS

Patrons

Donald S. Thorn, M.D.

W. C. Bernhart, M.D.

C. Douglas Adams, Jr.

Roland E. Goode, D.D.S.

Merrydowns' Day School

Dr. C. T. Dreifus

J. I. Divers

Mr. and Mrs. Donald Russell

TURNER STUDIO

108 North Washington Street

ALEXANDRIA, VIRGINIA

KIng 9-3058 and KIng 9-3059

We are very grateful for the privilege of being of service, as official photographers, toward making this year's "ANTENNA" a grand success.

The splendid cooperation given us by the editors, faculty, and student body was highly commendable and sincerely appreciated.

Gerald R. Turner

HERBY'S FORD, INC.

Alexandria's only authorized Ford dealer

SALES AND SERVICE

1600 Duke St. — 2806 Jefferson Davis Hwy.

Phone Ki 9-0374 Phone Ov 3-1235

COHEN'S QUALITY SHOP

1104 King St. (and) Fairlington Centre

Men's Apparel — Boy's Wear

Home of Hart Schaffner and Marx Clothing

- "Botony" 500
- Arrow Shirts
- McGregor Sportswear
- Stetson Hats
- Interwoven Hose
- Bostonian Shoes

"Alexandria's Finest Men's Wear Stores"

SIMPSON MOTOR COMPANY

★

complete automotive and wreckage service

★

Lee Highway, Fairfax, Va.
(Junction Rts. 211-50-29-123)

Telephone
Crescent 3-9888

THE SCOTT SHOP

Fine Ladies and Junior Apparel

2308 Mt. Vernon Ki 9-6060

THOS. J. FANNON & SONS

ALEXANDRIA, VIRGINIA

Call Fannon at Ki 9-5700
for City's Best in Fuel and Heating Equipment

Acknowledgment

We, the students of Annandale High School, wish to express our sincere appreciation to the sponsors, the editors, and the entire staff of the yearbook for their efforts in making the Second Volume of the Antenna a success.

The staff would like to take this opportunity to thank the sponsors, Miss Caryl Freeman and Mrs. Beatrice Frutchey, for their guidance; the Myers Publishing Company of Richmond and the Turner Studio, for their services; the advertisers, without whom this book could not have been financed, and all others who contributed toward the completion of this volume.

Lots of luck
See you next
year.
Karlyn
Shoemaker

Best of luck
to a nice kid
Frank Fay

The best of luck to a fellow
Lotta sufferer -
Bobbye Kaye Whitenton

Roger
Lowther

Lots of luck
to a real guy
Mike D

Pinar G. Thwaits

Myers
PACEMAKERS OF QUALITY
YEARBOOKS
in deeptone
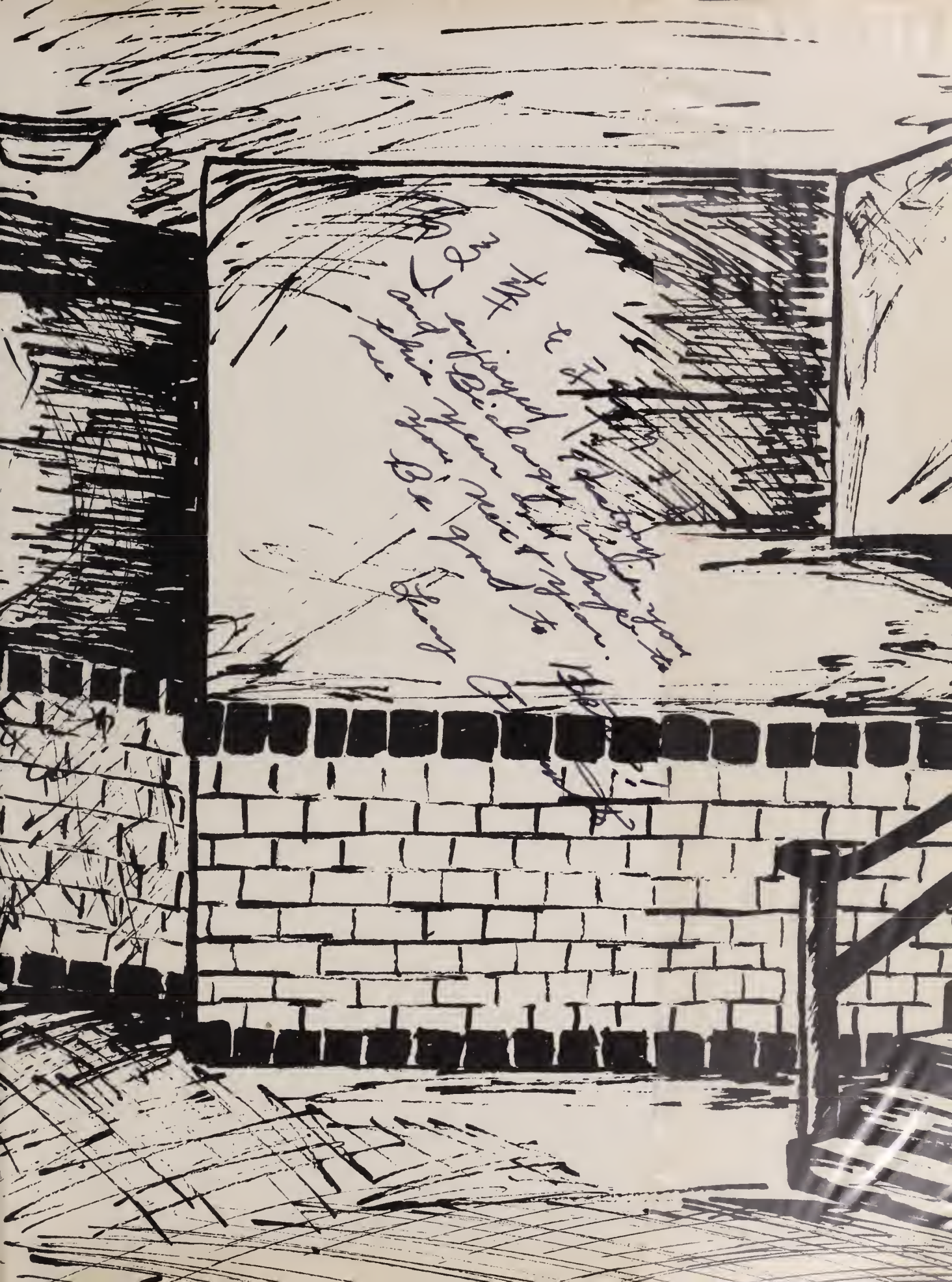
Best of luck to a swell guy Ralph Eppard
Best of luck to a swell cookie guy. Don't forget me and the library females
Best of luck Marshall Stokham
Stanley Fraytom